—If you have something you want to sell you probably won't sell it if you keep it to yourself. Advertising in The Upland News Gets Results

THE UPLAND NEWS

—This newspaper is issued on Tuesday and Friday of Each week in behalf of the City of Upland, The Biggest Little City in San Bernardino County

VOL. THIRTY-TWO, NO. 4. UPLAND, SAN BERNARDINO COUNTY, CALIFORNIA, FRIDAY, MAY 21, 1926. $3.50 PER YEAR

Just a Little of This & That

By W.E.W.

Bigamist

A friend of mine was glancing through the marriage licenses of Los Angeles County the other day and then handed me this: "Westland—Holahan. William E. Westland, Jr., 26; Louise C. Holahan, 25." The mere fact that this friend handed me this was not so bad as that suspicious look that accompanied it.

Oh, to be 26 again!

Why..

The drowning of Mrs. Aimee Semple McPherson is just another one of those tragic events which leaves a populace dumb from the blow.

Mrs. McPherson's type of religion didn't appeal to some people, her evangelistic work was not popular in many circles, but regardless of anyone's opinion, it remains that she persuaded a lot of people to follow a little nearer the straight and narrow path. Some of her followers may have been temperamental and sentimental, and they may have had to be "saved again" about every other week, but any religion or any leader that makes us just a little bit better is worth while and has a work to do.

Why Mrs. McPherson was taken is difficult to explain, in fact it can't be explained, for there are a lot of folks allowed to live on and on accomplishing nothing for themselves nor for anyone else as far as we humans can observe, yet we could see in Mrs. McPherson a leader of a certain type of folks who follow a leader and become the finest of citizens, and without a leader are inclined to wander.

"God moves in a mysterious way
His wonders to perform."

Extravagant

The plumbers just left for home after holding a convention in Los Angeles, and we ordinary folks, after paying plumbers' bills and watching them at work, wonder if when they left for home they forgot anything.

What joy we would get out of a plumber having to go back after something he'd forgotten at his own expense.

But even a plumbers' convention is of value. It is generally known that the American public is extravagant and that most of us don't like to work, and so this convention has discovered that bathtubs are unpopular and that shower baths are in demand because they cost less.

But those plumbers don't know thing. The reason a shower ath is popular is because of that lack ring that's always forming bout a tub and has to be removed. If it isn't removed you sure et called by the head of the ouse, and if she wears the fam- pants—Good Night!

ictorville Merchants Enjoy Good Business

With Victorville furnishing pplies and equipment for the ning population at Kramer lls and Silver Glance, mer- nts of the Victor Valley me- polis are enjoying a brisk siness, according to reports m there.

Also a big deal has been re- tly handled through the st National Bank of Victor- le.

Walter and Frank Goodwin, o recently came from Nome, aska, to the Southern Cali- nia "gold rush" purchased half interest in six mining ims, of the original group ated at Silver Glance, north- st of Adelanto. J. E. Heath, rtner of A. J. Bovard, dis- erer, was the seller, and e consideration was $15,000 Work of stripping and sack- g ore has begun on these ims. Great quantities of od ore shows at the surface the well defined veins, and has proven by numerous as- ys to be rich enough to ship. his ore will be trucked to Vic- rville at a cost of $5 per n and then transported on e Union Pacific to a Salt ake smelter for the present. The percentage of lead will pay for handling the ore.

The Blue Bell and Goldnote, operated by Randsburg mining men, are also showing high tests for silver ore.

MEMORIAL PLANS TAKING SHAPE FOR MONDAY, 31ST

PARADE BEING PLANNED BY COMMITTEE IN CHARGE

Stores of Both Cities to Close for the Day. Alois Podrasnik Is Chairman of the Day's Program

Annual Memorial Day services will be celebrated by all patriotic organizations Monday. May 31, with a joint committee preparing a program to be participated in by representatives of the various societies.

Alois Podrasnik, commander of the Grand Army of the Republic post, is chairman of the program committee.

Will Be Patriotic Day

Although the complete program has not been announced, it is believed the day will be featured by a patriotic parade, including school children. American Legion, Auxiliary and other organization members.

Efforts will be made by the Legion to have as many ex-service men in uniform in the parade as possible. However, if there is objection to wearing the olive drab, the ex-servicemen are urged to be in the line of march in civilian clothing.

Annual Exercises Friday

Chaffey Union High School will observe annual Memorial Day exercises Friday morning, May 28, at 10 o'clock. All patriotic orders of the community are invited to attend the program.

Speaker of the day for the Memorial Day program on Monday has not been announced.

Many Societies Represented

At a recent meeting of organizations at Chaffey when plans were made for annual observance of the day, the following societies were represented: Grand Army of the Republic, Women's Relief Corps, American Legion, American Legion Auxiliary, Sons of Veterans, Daughters of the American Revolution.

There will be no school at Chaffey Union High or in the city grammar schools Monday, May 31.

School Notes

The Upland girls played playground ball with the Etiwanda girls on Upland field yesterday afternoon, the score ending 11-10 in favor of Upland. The boys played baseball with the Etiwanda boys at the same time and won with a score of 13-12 after a very exciting game. The game was a tie and two innings were played before either side won.

The Scouts of Chaffey district are to have a play day at Ontario Park, East Fourth Street, tomorrow. The Upland Scouts are to give a pantomime for their part of the program.

The spelling contest at the Chaffey Community Play Day last Saturday was won by Upland. The seventh and eighth grades were represented by Sophie Abrams and Ruth Kent. The fifth and sixth grades were represented by Louise Norton and Alice O'Brien.

Next Friday, May 28th. "America's Triumphant," a pageant celebrating the signing of the Declaration of Independence, will be given by grammar school pupils. Indians, early explorers, the purchase of Manhattan Island by the Dutch, Washington at Mount Vernon, and the signing of the Declaration of Independence will be dramatized on the school lawn. A church bell will ring during this performance to illustrate the ringing of the Liberty Bell. All parents and friends are cordially invited to see the pageant, which will start promptly at a quarter of three o'clock. On Friday morning the annual play day will be celebrated on the school playground, to which the public is invited.

A Cleveland judge declares that 75 per cent of the divorces granted by him were in cases where the wives worked outside of the home.

The tipping habits of European tourists are indicated by hotel porters to each other by the angles at which they place luggage labels.

A sharp increase in the American tariff virtually destroyed the straw hat industry in Tuscany, Italy, and threw 100,000 people out of work.

MRS. SAMUELS IS LIONS' SPEAKER

With Mrs. Adelia Samuels, director of the county demonstration school at Cucamonga, as the speaker of the day, members of the Lions Club also had as their special guests at their luncheon meeting at The Sycamores Thursday members of the Upland School Board, numbering G. A. Hanson, Owen E. Atwood and Col. Wallace Taylor; Mrs. E. C. Rosenberger president of the Eighteenth Street P. T. A., and Mrs. A. W. Burt, prominent member of the last named organization.

Mrs. Samuels told interestingly of the methods employed at her school, where education is made a real pleasure to the child through the encouragement of his natural talents. The child is permitted to choose the work which he most loves and is then shown the need of instruction along other lines in order that he may accomplish the task to which he has set himself. The speaker recited many instances of remarkable progress under this method.

Dr. Bert Foster, rector of St. Mark's Episcopal Church, was the unanimous choice of the club for delegate to the international convention to be held at San Francisco in July. It was announced that the San Francisco Lions den is to broadcast a special program from the St. Francis hotel over KGO Saturday, from 8 to 10 p. m., and all Lions are urged to tune in.

The nominating committee made a report relative to the annual election to be held on June 10.

Other luncheon visitors included Archie D. Mitchell, Ontario Lion; M. Marsh, Victorville Lion, and Earl Johnson of Upland. E. C. Rosenberger served as luncheon chairman.

FORD FOLKS AT BALBOA BEACH

A jolly party, composed of employees of the Ford garage and their wives, motored to Balboa Beach last Saturday evening, grunion fishing; but, sad to relate, that was the very night when the fish refused to "run" at Balboa, so as far as fishing went the party was disappointed.

A number of camping outfits had been taken along, and the party enjoyed camping in true picnic style on the beach.

Swimming and wading were enjoyed on Sunday, and the return trip was not negotiated until a late hour.

Among those who enjoyed the delightful outing were Mr. and Mrs. Ralph Almquist, Mr. and Mrs. Sam Lamb, Mr. and Mrs. Chauncey Depew, Mr. and Mrs. J. Paul Nolan, Mr. and Mrs. Fred Bull, Stanley Carpenter, Robert Pullen.

SUMMER MOTOR TRAVEL IS HEAVY

Cities, recreation spots, auto camps and resorts of Southern California will be taxed to accommodate this summer's motor travel, according to the Automobile Club of Southern California, which reports that its figures show that motor touring in this section will increase at least 40 per cent over that of any previous season

Letter inquiries from motorists for road information have averaged approximately 5000 a month since the first of the year, representing an increase in letters from So. California motorists of 40 per cent over those of the first four months of 1925. The record gain of 50 per cent in letters from eastern motorists requesting information on roads to this section and other points in the west is also noted.

Every section of Southern California will benefit during the unprecedented touring season now at hand, it is held.

Forty thousand grocers fail in business each year, according to a western trade journal.

COUNTY BANKERS GATHER HERE FOR MONTHLY MEET

UPLAND MUSICIANS GIVE EXCELLENT PROGRAM

Prominent Men in Banking Circles of the State are Guests of the County Organization at The Sycamores

The monthly meeting of the San Bernardino County Bankers Association was held last night at The Sycamores, with 121 present from every section of the county.

The entertainment was provided by prominent musicians of Upland, a male quartette composed of Messrs. Fisher, Black, Grahame and Lemon proving the popular feature of the evening, because of the fact that they not only sang serious compositions, but several verses written by E. W. Fischer to the tune of "Jingle Bells," delighted the bankers because of the truth contained therein.

Other musical numbers were given by Mrs. Florence Marshal, pianist, and Mrs. A. J. Neilson, who has one of the richest contralto voices that has been heard here. Mrs. Neilson sang two numbers and responded graciously with an encore to the hearty applause given her. Mrs. Neilson is the wife of Manager A. J. Neilson of the Upland Citrus Association.

Speakers of the evening were Walter Brant of the First National Bank of Chino, who spoke on the subject, "Experiences with School Savings."

J. W. Roach of the Southwest Trust and Savings Bank, Redlands, took for his subject "The Duty of Bank Employees to Keep Mentally and Physically Fit." Frank A. Ford of the Citizens Trust and Savings Bank of Los Angeles, gave a talk on "Escrows."

Those present from Upland were Mr. and Mrs. DuVall, Miss Grace Adsit, Miss Lillian Roth, Mr. and Mrs. R. F. Lemon, Mr. and Mrs. Charles V. Barr, Mr. and Mrs. H. S. Wilson, H C Moore, E. W. Paul, Miss Edna Inman, Miss Elvira Ruth, Loren Long, Isaiah Steiner, Geo. B. Harrison.

Guests from out of town were R. B. Motherwell, manager Los Angeles Branch of the Federal Reserve Bank of San Francisco; H. C. Hogelsong, Assistant Vice-President of the Citizens National Bank of Los Angeles, and "Dad" Skinner, famous citizen of Bear Valley and manager of Pine Knot Lodge.

County Over Quota of Army Training Camp

San Bernardino County has "oversubscribed" its quota for the Citizens' Military Training Camp to be held at Del Monte June 27 to July 26, according to word received from headquarters of the Ninety-First Division, Presidio.

With 35 applications for the county received and considered acceptable it now seems likely that the county will send to the camp more than its quota, which is 30.

The extra number of men will go to the camp to make up the amount lacking in the filling of quotas of other counties, it was indicated. Some counties have secured more than their quotas and some have not reached their quotas.

With 950 men to receive training at the camp 935 applications have been received and are considered acceptable.

MRS. BRIDENBAUGH IS DEAD IN IOWA

Mrs. Edith Bridenbaugh of Upland died in St. Joseph's Mercy Hospital, Sioux City, Ia., early yesterday morning, two months and two days after her husband, J. W. Bridenbaugh, died in the same hospital.

After having lived in Upland for more than eight years, Mr. and Mrs. Bridenbaugh started east last winter to visit friends and relatives in Iowa. Unused to cold weather, they both took pneumonia and were taken to the hospital at Sioux City.

Mr. Bridenbaugh died there on March 17. Mrs. Bridenbaugh was ill at that time and never regained her strength.

They are survived by two sons, John W. and Ernest Bridenbaugh; one daughter, Edith, and a daughter-in-law, Mrs. Dorothy L., wife of Ernest. All of their children live here.

Details of the funeral services have not been announced.

APIARY LOOTERS ARRESTED ON THEFT CHARGE

R. D. LAMOND AND JAMES SCROLEY ARRESTED AT TULARE

Same Pair Arrested Here Thru Efforts of Bee Inspector Matthews. Released in This County on $500 Bail

Elmer L. Matthews of Upland, county bee inspector, received word today from R. E. LaBarre, bee inspector for Tulare county, to the effect that R. D. Lamond and James Scroley, whose hearing on charges of looting apiaries in this county is set for June 30 in San Bernardino, have been arrested on another similar charge in Porterville, and are now held in the Tulare county jail in default of $1000 bail each.

The arrest of the pair in connection with bee thefts here was chiefly due to the activities of Inspector Matthews. They were taken into custody at Porterville on that occasion after Harry Weber of Rialto, who accompanied Mr. Matthews north, had identified 31 hives in the possession of the pair as being his property.

Following the preliminary examination of Lamond and Scroley in San Bernardino several weeks ago, their bail was reduced to $500 each and upon posting the required amounts, they were given their liberty.

The newest arrest of the pair was on complaint of O. F. Darnell of Porterville, who with Inspector La Berre, went to the ranch occupied by Lamond and Scroley and was able to identify apiary equipment valued at more than $400 as being his property.

It is presumed here that the alleged bee thieves will be returned for trial in San Bernardino before they face trial on the Tulare county charge. Bee men and officers of this vicinity suspect Lamond and Scroley of having been responsible for wholesale raids on apiaries in this vicinity and in Riverside county over a period of many months.

CANDY IS PROVEN NON-POISONOUS

Science yesterday convinced District Attorney George H. Johnson that little Ferris Scott, five-year-old Ontario boy who was stricken and died after eating May Day candy, was not poisoned.

A chemical analysis of the candy made in the Arthur A. Maas laboratories at Los Angeles was received by the prosecutor showing that the candy contained no poisons. The analysis substantiates the opinion of Dr. Howard E. Horner, of the General Hospital staff, that the boy died from lumbar pneumonia.

Little Ferris, the son of Mr. and Mrs. James W. Scott of 1801 Second avenue, Ontario, was stricken with a violent illness on May 2 when he ate candy from a May Day basket which he found on the lawn at the Scott home. The boy was taken to the San Antonio Community Hospital here and physicians diligently but in vain attempted to check the illness. On the night of May 3 he died under circumstances indicating poisoning.

Coroner J. B. Hanna ordered an autopsy when physicians here failed to agree on a diagnosis of the fatal illness, Dr. Horner of the General Hospital staff, conducting the post-mortem operatoin.

Dr. Horner said it was his opinion that the boy died from lumbar pneumonia.

Adding to the mystery, neighbors of the Scotts reported that they, too, found a May Day basket of candy on their porch. The neighbors were seized with cramps shortly after eating the candy, they reported to officers.

District Attorney Johnson then ordered a chemical analysis of the candy to determine if the candy contained poison, fearing a sinister plot of a maniac to poison the finders of the candy. Experts at the Maas laboratories reported in the analysis, however, that no trace of poison could be detected in the candy.

OFFICIAL OPENING OF DAVIS CAFE TUES. MAY 25.

DINNER DANCE TO BE FEATURE OF CAFE OPENING

Dinner to Be Served a La Carte That Everyone May Have the Sort of Food Desired. Chef Archer Making Special Plans

Official opening of the new Davis Cafe is to be held Tuesday night, May 25, when the opening will be attended by a large number of Upland people as well as the regular customers of the cafe.

A dinner-dance is to be the main feature of the evening, the dinner to be a la carte, so that patrons may select their favorite dishes. The dinner-dance will continue throughout the evening, special features being arranged by Mr. and Mrs. Davis while Head Chef Archer has a special line-up of appetizing dishes for the occasion.

Printers Here

First dinner to be served in the new banquet room was served Tuesday night when employing printers of three counties assembled here for the monthly meeting of the Orange Belt Employing Printers' Association. All of those attending paid the Davis Cafe the highest of compliments and Chef Archer's fried chicken dinner was rated as the best the printers have had in many months.

Firemen's Dinner Postponed

Members of the Upland Fire Department expected to initiate the banquet room at the new cafe, but the annual dinner has been postponed for several weeks and will be held at a date to be announced.

With the formal opening on Tuesday of the new Davis Cafe situated at 151 Second avenue, Upland will have one of the finest up-to-the-minute eating places in this section, as well as a large formal banquet room where social functions can be held and yet the two are separate.

For a long time there has been a need for just such a place, situated right down in the business district, and with the opening of the new cafe this need will be taken care of.

The new cafe covers a floor space of 36x106 feet and every foot has been utilized to the very best advantage.

In the cafe proper, the walls are painted a creamy white, with a hand painted drop frieze in which a color scheme of red and gold predominates. Six large booths finished in dull mahogany and upholstered in brown leather, beautiful hand painted drop lights and bronze electric lanterns complete a color note that is very lovely.

On one side of the cafe a large shiny counter flanked by comfortable stools is placed and here one can eat with as much comfort as at the tables and in the booths.

The banquet room situated in the back part of the building has the same pleasing color scheme as the cafe, and in this room are the banquet tables that will accommodate two hundred people and still leave enough space for the waiters to serve without interfering with each other.

A thoroughly equipped kitchen occupies the center of the building in which three large gas ranges and electrically propelled meat choppers and cream whippers as well as a large refrigerator with a capacity of 700 pounds are some of the details.

Rest rooms and cloak rooms are also features of the new building, as well as a large ventilator that is the last word in ventilators.

Mr. and Mrs. Davis and associates extend a hearty welcome to the public to visit their new restaurant, and a trip through the new place is extremely interesting.

Evidence that prehistoric man occupied Jacob's Cavern in Taylor's Bluff near Pineville, Missouri, between 1226 B. C. and the Christian Era, has been discovered by scientists.

COUNCIL AWARDS CONTRACT FOR NEW PIPE

WATER SERVICE TO BE GREATLY EXTENDED

Clean Up Week Is Fixed by Council to Open Here June First. City Treasurer Atwood to Receive Salary of $60 Per Month

Contract for the purchase of 2800 feet of 8-inch steel pipe for use in extending the municipal water system was last night awarded by the city council to the Western Pipe and Steel Company of Los Angeles, whose bid of $1948.05 was the lowest of two received. The Baker Iron Works of Los Angeles also bid.

Seven bids were received on the purchase of 2000 feet of 6-inch standard screw pipe and 7500 feet of 4-inch standard screw pipe, but the contract was not awarded, since there was so slight a difference between the low bids of the Crane Company and of the Mell O. Haldeman Corporation of Los Angeles that a careful check by water department officials will have to be made. The contract will be awarded at an adjourned meeting to be held Monday evening.

Upland's annual "clean up" week was fixed by the council to open June 1. The need of a general clean-up was brought to the attention of the governing body by W. E. Estes of the city service department. It was decided that in all cases where property owners fail to comply with the request to clean weeds and rubbish from their lots, the work will be done by the city and the cost charged against the property.

As a result of the council's decision to combine the offices of health officer and building inspector, following the recent resignation of the latter post by T. R. Woodbridge, Dr. E. R. Son and Harold Anderson each filed applications for the new job. The applications were taken under advisement.

City Treasurer Owen E. Atwood will in the future receive a regular salary of $60 a month, instead of one per cent of all city money handled by him as in the past, as the result of a new city ordinance presented by City Attorney Ralph Swing and given first reading last night. Revenue from the city water department was reported to be boosting the treasurer's salary too high under the old order.

The proposed new city zoning ordinance was discussed at length and will be taken up again at Monday's meeting. Reid B. Bordwell, representing Upland Post American Legion, who appeared to ask the council's pleasure in regard to the placing of the huge cannon recently received by the post, was informed that the Legionnaires might place the big gun anywhere they may choose in Municipal Park. It is hoped to have it set up by Memorial Day.

The request of George B. Bower, local jeweler, that the $5 a day license fee for auction sales might be remitted in his case was referred to the finance committee of the council and to Chief of Police J. F. Sawyer as license collector.

KRAMER HILLS LOCATED FAR BACK AS 27 YEARS

Prospectors believed 27 years ago there was gold in Kramer Hills. Within a quarter of a mile of the "discovery shaft" where Ed and John Herkelrath struck gold at Kramer Hills a claim was located on April 29, 1899, by Ernest W. Smith and William W. Curtis. The record of the claim location was uncovered Wednesday by C. E. Showalter, who found the original location notice in a monument—a pile of rocks in the desert.

Smith and Curtis, whose dreams of "hitting it rich" came true but probably after their deaths, proudly christened their claim "The Dipper." There were other claims, "The Monkey Wrench," "Last Chance" and "Crackerjack," all of which are named in the location notice written by Smith and Curtis. The notice is well preserved, although buried in a tin can in the rock monument for 27 years.

There is no evidence of exploration work having been done on "The Dipper." Nor is it known who were Ernest W. Smith or William W. Curtis,

ORCHARD GARAGE BURNED--CHAFFEY BUS DESTROYED

ETIWANDA LOSES SECOND GARAGE BY FIRE

Insurance Is Carried on Both Garage and Chaffey Bus. Tools and Equipment of Garage Were Destroyed by Fire

Property loss of more than $12,000 was estimated to have resulted from a fire of undetermined origin, which Thursday morning at 1:30 o'clock destroyed the garage of John Orchard's son on the Foothill Boulevard, just west of Etiwanda Avenue, Etiwanda.

Three automobiles and a Chaffey school bus, the latter valued at $4,500, were burned.

Own Loss is Heavy

Orchard today estimated his own loss at between $8,000 and $10,000. Origin of the fire remains a mystery.

Although Orchard's garage was insured in the Fireman's Fund Insurance Company, for which F. W. Palmer of Upland is agent, and also in Riverside office of the West Chester Company, it was not completely covered, Orchard said.

School Bus Protected

The Chaffey bus was fully covered by insurance, Merton E. Hill, principal of the high school, said. While it cost $4,500 and was insured for that amount, the school will be able to collect $3,600, as depreciation in value is estimated at 20 per cent, he said.

In order to save running it 12 extra miles a day, the school had arranged for storage of the bus in the Orchard garage, Mr. Hill explained. Aside from the inconvenience caused by having to substitute another bus, the school will not be placed at any great disadvantage.

Awakened by Flames

Orchard, who lives near his garage, was awakened by the fire shortly after 1 o'clock. He rushed to the burning building and attempted to rescue the Chaffey bus, but the motor stalled.

Almost overcome by gas and smoke, he was forced to go out of the burning building for air. Returning, he attempted to tow the bus out with another car, but was unable to save either the bus or the other contents of the building.

The structure burned was of wood and galvanized iron. It was 30 by 70 feet in dimension. All of his tools and equipment were ruined by the blaze.

POSTPONE SUIT OVER AUTO CRASH DAMAGE

Suit of C. Sturzenegger, who resides near Claremont, against H. R. Confer of this city for damages in the amount of $100, alleged to have been sustained some weeks ago in a motor car accident on the Foothill boulevard to the west of Upland, slated for hearing before Judge George R. Crane, has been continued until next week, it was announce yesterday.

The postponement was necessitated by inability of two of the witnesses to be present.

The plaintiff is reppresented in his action by Attorney J. E. Burnham of Pomona, while Attorney Leland S. Davidson of Ontario is representing the defendant.

LIBRARIAN NOT A CENSOR

The library, which is supported by public funds, is the property of people holding all shades of opinion upon all subjects, including many which are sharply controversial in character. It is fundamental that the library provide, without prejudice, the educational material which is desired by any patron, even though that patron's point of view be entirely antagonistic to the point of view held by the librarian or the library board.

In no form of library service is it more important to recognize that the library's primary function is to make books accessible to readers, rather than to attempt to censor what they read or direct the trend of their study. The industrial worker in many instances knows what he wants and knows that he is entitled to it. It might prove a serious mistake to give him the impression that the library is attempting to influence his choice.—Adult Education, September, 1925.

The British mint has manufactured about $8,000,000 worth of coins for the Soviet government in Russia.

Back East Excursions

Effective May 22

REDUCED roundtrip tickets sold daily until September 15; good until October 31. Stopovers.

Make Reservations Now for Any Date

Choice of four commanding transcontinental routes to the east. Go one way, return another if you wish.

Send or call today for complete information about service and fares to your eastern destination.

Ask about "Circle Tour of the United States"—greatest summer travel bargain.

Also **Pacific Coast Excursions**
Low roundtrip fares now effective.
Long limits; Stopovers.

SOUTHERN PACIFIC LINES

Southern Pacific Lines

Tickets and Information at Pacific Electric Station
C. E. MOSER, Agent—Phone 12 or 70, Upland

—News Classifieds Will Sell Your Property—

The Upland News
Semi-Weekly
W. E. WESTLAND,
Editor and Owner
Telephone: Upland 29

Entered at Postoffice at Upland, Cal., as Second-Class Mail Matter.

FUNERAL HELD FOR YOUTH HIT BY AUTO

Funeral services for Kenneth Fromm were held Tuesday at 2:30 p. m. from the chapel of Custer & Christiansen, at Covina. Friends and neighbors and schoolmates gathered to pay last tribute to the little 8-year-old lad who was so dearly beloved by all. Rev. John Nicholson, pastor of the Methodist Church, spoke touchingly. Mrs. Charlotte White Naftel sang "Asleep in Jesus," and the little body rested amid banks of beautiful flowers piled high by loving hands.

Four classmates, R. A. Laswell, Nolan Dia, Cecil Libby and Raymond Motter, were honorary pallbearers, while Mrs. Carl Smith, Mrs. Emil Sedlacek, Mrs. Herbert Casey and Mrs. Ora Gant, as active, and Mrs. John Libby, Mrs. Clint Caswell, Mrs. Elmer Anderson and Mrs. Wm. Haynes as honorary pallbearers, acted from the Pythian lodge, of which the parents were members. Interment was at Oakdale.

Kenneth Fromm was born in Los Angeles on February 11, 1918, the eldest child of Mr. and Mrs. S. E. Fromm of Dexter street, and has resided in Covina with his parents since the age of 15 months. Death came Saturday morning, May 8th, as the result of an unavoidable automobile accident on the previous Thursday. Besides the parents, two other children survive, Bobby, six years, and Mildred, three years old.

Mrs. Fromm is the daughter of Mrs. S. B. Speck, 426 Campus avenue, Upland.

COLLEGE DANCES AT LAKE ARROWHEAD

Many athletes from various California colleges will once more gather at Lake Arrowhead this summer when the athletic colony at the mountain resort stages its annual college dances. The dates just announced include Pomona College, July 10th; Occidental, July 17th; Cal Tech, July 24th; Stanford, July 31st; California, August 7th, and U. S. C., August 14th.

The series will terminate August 21st, with a grand all-college dance at which representatives from the various institutions will compete for the grand trophy. The all-college dance of 1925 was won by the Stanford group.

Two assistants of the Secretary of Labor do nothing but sign his name to routine documents.

GENERAL PETROLEUM CORPORATION
GENERAL GASOLINE AND LUBRICANTS

Quick Starting ✓
Clean Combustion ✓
Maximum Power ✓
Full Mileage ✓

check!

When all is said and done the final test of a gasoline is its performance in your motor, day after day, week after week, winter and summer. It is on that supreme test that General Gasoline has won—*and holds*—thousands of motorists in this state.

One tank of General is enough to let your engine give you a decision. For, General is "planned" right from the selection of the crude, planned for use in motor cars on the Pacific Coast. Its perfect balance is created as a whole from first to last.

Note what real balance means: Quick start? Check! Clean combustion? Check! Maximum power? Check! Full mileage? Check! General has them all, in just the right proportions.

Being "planned" gasoline and perfectly-balanced, General is right for any season. It is a year 'round fuel for motor cars. And every gallon comes up to the correct specifications. You can absolutely depend on General. Concentrate on General.

GENERAL GASOLINE & LUBRICANTS

Milford & Pendleton Distributors

SOLD ONLY THROUGH AUTHORIZED INDEPENDENT DEALERS

Professional Cards

DRS. A. W. and MARY BLACK
CHIROPRACTORS
Ontario Office: 5-6 Ont. Nat. Bank Bldg
Upland Office: 430 2nd Ave.
PHONES:
Ontario 712 Res. Upland 41
Consultation and Examination Free

Lady Assistant Phone 24

Richardson Funeral Home
The Home of Service
SEDAN AMBULANCE
530 West A Street, Ontario, Cal.

5000 POLICIES IN FORCE
$11,814,683 Insurance on Its Books and is Still Growing
Phones: Upland, 2-J; Ontario, 36.
SAN BERNARDINO COUNTY
Mutual Fire Ins. Co.
J. N. HUEHN, Pres. and Man.
ver Ontario National Bank, Rm. 1

A. W. BURT
NOTARY PUBLIC—LAWYER
Practice in both State and Fed eral Courts. Legal and probat business given the most carefu attention. No charge for prelim inary consultation.
HAMER BLOCK
299 Second Avenue Phone 55

LEGAL NOTICES

NOTICE TO CREDITORS

IN THE SUPERIOR COURT OF THE STATE OF CALIFORNIA, IN AND FOR THE COUNTY OF SAN BERNARDINO.

In the Matter of the Estate of Charles H. Jenison, Deceased.

NOTICE is hereby given by the undersigned, administratrix of the estate of Charles H. Jenison, deceased, to the creditors of, and all persons having claims against the said deceased, to exhibit them with the necessary vouchers, within ten months after the first publication of this notice, to the said administratrix, at the law office of A. W. Burt, Esq., 287 Second Ave., Upland, Cal., the same being the place for the transaction of the business of said estate.

LOTTIE E. JENISON,
Administratrix of the Estate of Charles H. Jenison, Deceased.
Dated April 23, 1926. 10019

CERTIFICATE OF BUSINESS FICTITIOUS FIRM NAME

The undersigned does hereby certify that he is conducting a general Garage business, at No. 132 Euclid Avenue, City of Upland, County of San Bernardino, California, under the fictitious name of Upland Garage, sometimes known as Waterman Garage, whose name is as follows, to-wit: W. L. Waterman.

That no other person, or firm or corporation is in any way interested in said business enterprise.

Witness my hand, this third day of May, 1926.

W. L. WATERMAN.

State of California,
County of San Bernardino, ss.

On this third day of May, 1926, before me, R. C. Norton, duly commissioned and sworn, personally appeared W. L. Waterman, known to me to be the person whose name is subscribed to the within instrument, and acknowledged to me that he executed the same.

In Witness Whereof, I have hereunto set my hand and affixed my official seal the day and year in this Certificate first above written.

R. C. NORTON,
Notary Public in and for Said County and State. 10319

Notice of Application for U. S. Patent

SURVEY No. 5858. SERIAL No. 041691
U. S. Land Office, Los Angeles, California, March 17, 1926.

Notice is hereby given that in pursuance of an act of Congress approved May 10th, 1872, John E. Long, whose Post Office Address is 1800 West Seventh Street, Los Angeles, California, has made application for a patent for the Gold Rock Mining Claim bearing gold, silver and other minerals, the same being 470 feet westerly and 1030 feet easterly from the point of discovery thereon, with surface ground 300 feet on each side of the center of said claim, situate in an unknown mining district, San Bernardino County, California, the exterior boundaries of which are described by the official plat and by the field notes on file in the Los Angeles, Land Office at Los Angeles, California, as follows, viz.:

Beginning at Cor. No. 1 whence the S. E. Cor. of Sec. 8, T. 2 N., R. 7W., S. B. M. bears S. 22 degs. 15 min. E. 4644.9 ft. and running N. 80 degs. 58 min. W., 1500 ft. to Cor. No. 2; thence N. 9 degs. 02 min. E., 600 ft. to Cor. No. 3; thence S. 80 degs. 58 min. E., 1500 ft. to Cor. No. 4; thence S. 9 degs. 02 min. W., 600 ft. to the place of beginning. Containing 20.661 acres.

The location certificate of said Gold Rock Mining Claim is recorded in book 183 at page 12 of Mining Records in the office of the Recorder of San Bernardino County, California.

No withdrawals.

Not coal land.

90t18 B. B. SMITH, Register.

Delinquent Assessment Notice

THE SCHOWALTER MUTUAL WATER COMPANY—PRINCIPAL PLACE OF BUSINESS, UPLAND, CALIFORNIA.

NOTICE

There is delinquent upon the following described stock on account of assessment levied on the 2nd day of April, 1926, the several amounts set opposite the names of the respective shareholders, as follows:

	No. of Certificates	No. of Shares	Amt.
A. E. Fritchie	27	10	$100
John Bullen and Howard Zellers	46	10	$100
	47	10	100

And in accordance with law, so many shares of each parcel of such stock as may be necessary will be sold at the Commercial National Bank of Upland in the City of Upland, California, on the 25th day of May, 1926, at the hour of eleven o'clock to pay delinquent assessments thereon together with cost of advertising and expenses of sale.

Dated this 30th day of April, 1926.

W. E. O'BRIEN,
Secretary of Said Corporation.
Location of Office,
Upland, California. 10217

Notice to Creditors

IN THE SUPERIOR COURT OF THE STATE OF CALIFORNIA, IN AND FOR THE COUNTY OF SAN BERNARDINO.

In the Matter of the Estate of J. G. Henry, Deceased.

NOTICE is hereby given by the undersigned, executor of the Estate of J. G. Henry, deceased, to the creditors of, and all persons having claims against, the said deceased, to exhibit them, with necessary vouchers, within ten months after the first publication of this notice, to the said executor at the law office of A. W. Burt, 287 Second Avenue, Upland, the same being the place for the transaction of the business of said estate, in the County of San Bernardino, California.

EVERETT W. HENRY,
Executor.

A. W. BURT,
Attorney for the executor. 10119

AMERICAN LEGION NOTES

As we are cooperating with the G. A. R. and Ontario Post of the American Legion in the memorial Day ceremonies, those members who intend to parade, report at Euclid and B Street, Ontario, Monday, May 31, at 1 a.m., wearing your caps.

Our caps have arrived and may be had at Kirk's Shop upon the receipt of two bucks.

We are hosts of the San Bernardino Inter-Post Council and we will entertain them at the Davis Cafe Tuesday, May 25th, at 7 p.m. Be sure and let your adjutant know at once whether you will be there, as he will have to make the proper reservations.

"Big Bertha" is receiving her beauty paint at her temporary camp in the rear of the club house. As soon as Bill Cline gets her permanent home made in the park, she will stand guard over our city for years to come. Proper ceremonies will be held later, the date of which will be announced in the very near future. "Big Bertha" is not her true name and we wish someone would make a suggestion of a name for this monster gun before we christen her.

Our picnic committee is working hard on the arrangement for our annual sortie at Stoddard's Camp sometime in June. You all better be there, for we expect to have our usual good time.

Protest on behalf of the California veterans of the World War on the delay in Congress on the various measures affecting the veterans and the prospect of an adjournment without action on several bills vitally touching the disabled men and women of the recent conflict has been sent forward to the California delegation at Washington by state officials of the American Legion.

"The Legion is particularly interested in three measures which are intended to liberalize the existing Veterans' Bureau laws and to insert amendments where there is a question as to the intent of congress and the interpretation of the law by the Veterans' Bureau," State Commander Allen B. Bixby says in his request that the California congressional delegation aid in getting the measures through before the adjournment of the present session.

Elaborate preparations for the entertainment of a record number of delegates and their friends to the American Legion's Annual State Convention to be held this year at Susanville, Lassen County, are being made by the people of Lassen County, according to word received by State Adjutant James K. Fisk of the Legion.

Many visitors are being attracted by the contemplated trip to the Lassen Volcanic National Park and the sight of Lassen peak, the only active volcano in the United States proper.

Construction of the Lassen County War Memorial Building, which will house the convention gathering, is well under way, and the structure will be completed in ample time for the convention.

American Legion officials of California have received a letter of thanks from Senator Hiram Johnson for the state department's support of the Boulder Dam and All-American Canal measure now pending in the House of Representatives.

"The bill is now on the calendar, but is meeting with considerable opposition in the house committee, due to the attitude of the Arizona people, who do not wish to have the bill brought forward at this session," Senator Johnson writes.

Indorsement of the movement to hold the 1927 American Legion national convention in Paris, France, has been received here from John L. Lewis, International President of the United Mine Workers of America.

President Lewis points out that his organization is supporting the 1927 pilgrimmage to France because it will "revive the spirit of idealism and self-sacrifice which animated the men who participated in the war."

KANSAS FOLKS AT ORANGE

The city of Orange will be host to ex-Kansans of Southern California and visitors from the Sunflower state at an all-day picnic to be held in Orange County Park Saturday, May 29. This 160-acre live oak park lies six miles east of Orange.

Coffee furnished free (bring cups). An orchestra will be provided for afternoon dancing. Ample table facilities and every convenience for a most enjoyable day are among the promises made by the city of Orange through its Chamber of Commerce.

Keep Your Kitchen Ten Degrees Cooler this summer.

Electric cooking is Cool, Clean, Comfortable, Economical

Electrical Refrigeration is Cold, Convenient, Constant, Economical

ONTARIO POWER CO.
LIGHT POWER
Phone 20

THE YEAR ROUND RESORT
Mount LOWE

MT LOWE TAVERN AND COTTAGES
BEAUTIFULLY SITUATED IN THE GLORIOUS SIERRA MADRE MOUNTAINS, COMBINE EVERY COMFORT FOR A DAY, A WEEK OR LONGER SOJOURN
HIKING · DANCING · TENNIS and other Amusement Features
ROUND-TRIP FARE $1.50 FROM LOS ANGELES
5 TRAINS DAILY FROM MAIN ST. STATION
—for information & reservations apply Information Bureau
TRINITY 3661
METROPOLITAN 7400
PACIFIC ELECTRIC RY.

Own Your Own Home!

This Association will lend you money with which to build or buy and you can pay it back in small monthly payments, with reasonable interest.

MAGNOLIA MUTUAL BUILDING AND LOAN ASSOCIATION
D. E. Palmer, Secretary 272 9th St., Upland

back east Excursions
reduced round trip fares

Atlanta, Ga.	$113.60
Boston, Mass.	157.76
Chicago, Ill.	90.30
Cleveland, Ohio	112.86
Dallas, Texas	75.60
Denver, Colo.	67.20
Des Moines, Ia.	81.55
Detroit, Mich.	109.92
Galveston, Texas	78.00
Jacksonville, Fla.	124.68
Kansas City, Mo.	75.60
Minneapolis, Minn.	91.90
Montreal, Que.	148.72
New Orleans, La.	89.40
New York City, N. Y.	151.70
Philadelphia, Pa.	149.22
Portland, Me.	165.60
Quebec, Que.	160.02
St. Louis, Mo.	85.60
Washington, D. C.	143.12

Similar Reductions Elsewhere

"Fred Harvey Meals in dining cars and station dining rooms"
Grand Canyon National Park Pullman to the rim
The Indian detour rail and motor east available only on Santa Fe itineraty

For Use Daily
MAY 22nd TO SEPTEMBER 15th
Return Limit October 31st
ADVANCE PULLMAN Reservations Now Being Made

Santa Fe Ticket Office and Travel Bureau
T. M. NICHOLS, Agent, Santa Fe Depot, Upland, Phone 102

City News

George W. Carpenter, well-known county motor officer, who was recently overcome with the heat while working in the vicinity of Needles with Officer Clint Kingman, was reported recuperating at his home, 765 West A Street, Ontario. Several suffered from the heat recently on the desert, it was reported.

Hundreds of residents of the West End generally last night thronged the New York Department store, which recently moved into the Frankish building, Euclid and Commercial Court, Ontario, on the occasion of its formal opening. A fashion show in connection with the opening proved an attraction and a special musical program was enjoyed.

Mrs. George Gregg, who recently underwent a serious operation, is now on the way to recovery and her friends will be delighted to hear of her steady improvement.

Mr. and Mrs. M. F. Palmer of Porterville are down for a short time and are guests of Mrs. Ella Rarick.

The last meeting of the year of the Upland Woman's Club will take place as usual at the Upland Hotel at 2:30 p.m., May 25th. E. C. Harwood, one of the members of the Board of Trustees of Pomona College, will speak about the new plans for Pomona College. Miss Janet Stone, head of the Girls' Work Organization for Chaffey district, will also speak.

Mrs. George Barlow left this morning for Riverside, where she will be a guest at the home of Mr. and Mrs. Paul Greenleaf over the week-end.

R. F. Briggs left on Tuesday for the Imperial Valley, where he has contracted to haul melons during the summer months.

Mr. and Mrs. W. P. Smith from Jacksonville, Ill., who have been visiting at the home of Mr. and Mrs. J. Heitzenrider on Ninth Avenue for some time, left this morning for Los Angeles, where they will be the guests of relatives. They plan on returning to Upland for another visit before leaving for their eastern home.

Don't forget the food sale given by the ladies of the Presbyterian Church at the store of Anderson & Plum, beginning at 10 a.m. Saturday. May 22nd. 4t1

Mr. and Mrs. Isaac Eyer are leaving tomorrow for an extended visit through the east. They expect to be gone three or four months and will attend the Mennonite general conference that will be held in Pennsylvania during September. During Mr. and Mrs. Eyer's absence, Mr. and Mrs. J. P. Eyer will look after their property here.

Mrs. Alice Erixon has as her guests for a few days at her home on East Ninth Street Mr. and Mrs. Fred Brooks and Mrs. Lottie Wheeler from Los Angeles.

Mr. and Mrs. Robert Silcox left today via motor for Jacksonville, Ill., where they will visit relatives and friends during the summer.

Dr. R. C. Stone will leave tomorrow for Baltimore, where he will be in attendance at a general conference of the Presbyterian Church.

Dorothy Williams announces her Dance Recital Saturday, May 22nd, at 8:15 p.m., Chaffey High School Auditorium. Tickets on sale at studio, 414 N. Vine Avenue, Ont., Phone 922-J. Tickets reserved at Ford's Music Shop, Ont., or Mac's Drug Store, Upland. 3t2

Mr. and Mrs. G. Earnest, who reside on East Ninth Street, are leaving tomorrow via Santa Fe, for Topeka, Kansas, where they will visit relatives during the summer.

Mrs. Charles Allen and her son, Almond Allen, are planning a motor trip to Big Bear Lake tomorrow, where they will visit Mr. Allen, who is staying at that popular resort, having charge of several of his own cabins.

At the Salvage Shop the following articles of exceptional value are for sale at very reasonable prices: Silk dresses, cape, men's dress suit and tuxedo suits, new coveralls, 3-burner Hotpoint stove, dome fixture for the dining room and washing machine. 3t2

The following people were awarded prizes at the H. R. and L. Market on Saturday night: Miss Betty Reynolds, G. Flintoff, H. E. Woltman, A. B. Chowning, J. McNew, E. C. Pierce, F. X.. Toomay, A. K. Rae, W. F Naftel. J. A. Betz, A. J. Robinson. Fred Jacobs, L. Bradley, Charlotte Allen.

Mr. W. A. Earnest of East Ninth Street received word this morning that her brother, John A. Lowe, had died at Topeka, Kansas. Mr. and Mrs. Earnest are leaving tomorrow for Kansas.

It is announced that Miss Aurelia Harwood will be joint hostess with Mrs. Paul Jordan Smith on Saturday to the members of the Wellesley Club at the home of the latter in Claremont.

Mrs. Miles Harnly plans to leave on Wednesday for Lincoln, Nebr., to pass Memorial Day with her aged father who lives near there. She expects to spend a number of weeks visiting friends and relatives.

Cooked Food Sale, Ladies' Aid Society of the Presbyterian Church, at 10 o'clock Saturday, May 22nd, at the store of Anderson & Plum, corner of First Ave. and Ninth St. 2t3

Formal announcement was made yesterday of the marriage in Ventura Oct. 15 last. of Miss Zella Moeller. well-known Ontario girl, and Charles T. Sharpe of Los Angeles. Mrs. Sharpe was yesterday the honor guest at a luncheon tendered her at Carder's Inn by coworkers at the office of the Ontario Publishing Company. where she has been employed for several years. Mr. and Mrs. Sharpe are to reside in Los Angeles.

James Minogue and Theodore Carr of Monterey Park motored to Upland on Wednesday and called on Geo. L. Winter at his home on East Ninth St. They were all formerly employed in the railway mail service, Chicago and Minneapolis division, and had not seen each other for over twelve years.

S. D. Allee of the Allee & Lamb Garage is leaving for several weeks' vacation, and announces that Mr. Fred James of this city will be in charge of his business while he is away. 4t1

COLLEGE OF AGRICULTURE MEN VISIT UPLAND

A group of men connected with the extension service of the State College of Agriculture passed thru Upland on a tour of inspection of citrus, poultry and dairy projects carried on under its supervision in the west end of the county, on Wednesday. The group was accompanied by H. J. Wilder, county farm advisor, and one of the stops made was at the E. H. Richardson lemon ranch on East 9th St., where Mr. Wilder explained treatment and pruning methods employed on trees injured by the 1922 freeze. Warren R. Schoonover, citrus extension specialist, maintained an experimental plot in this grove for two years, and Mr. Wilder brought out many interesting facts in regard to the successful results obtained by following his methods of rehabilitating frost injured trees.

About twenty men made up the party and the five machine loads were escorted by three traffic officers. From Upland they went directly into Los Angeles County to inspect other similar projects. At the close of the tour of the state, they will meet in Berkeley to plan further extension work for the coming year.

STOP AND YOU'LL NOT BE STOPPED

The black and white striped post just installed on streets here indicates a boulevard stop, and although at night it was somewhat difficult to always know whether it was a stop sign or a 20-miles zone, the black and white striped post eliminates any possibility of motorists not understanding the sign. By observing the stop signs you eliminate any danger of being stopped by officers.

Many local motorists are evidently not familiar with the fact that when a pedestrian is using the crossing in front of the Tenth Street School as indicated by the yellow lines, motorists are to bring their cars to a stop if the pedestrian is in the right-hand section of the indicated crossing.

Section 3 of Ordinance No. 213 reads as follows:

It shall be unlawful for any person to drive any automobile, wagon, truck or other vehicle into any crosswalk marked with yellow paint, when there are pedestrians in the crosswalk on the righthand path of the roadway, and all persons driving any automobile, wagon, truck or any other vehicle along any public street within the City of Upland shall, when approaching any such crosswalk so marked, stop and wait until pedestrians in any such crosswalk shall have proceeded across the right-hand portion of such street.

CHAFFEY ANNOUNCES TENTATIVE PROGRAM FOR COMMENCEMENT

Merton E. Hill, principal, today announced tentative plans for commencement exercises at Chaffey High School and Junior College of Agriculture, which are expected to close for the summer vacation on June 9.

Commencement exercises for the junior college are slated for Friday evening, June 11, while those of the high school are announced for Thursday evening, June 15.

The final joint assembly of the two schools has been set for the morning of Wednesday. June 9. The dates for the baccalaureate sermon and the annual alumni banquet have not yet been definitely fixed.

C. W. Randall, city superintendent of schools, has fixed June 10 for the closing of the grammar schools of the city. Closing exercises are expected to be staged at the junior high school auditorium.

Upland grammar schools will also close their doors on June 10, but instead of the usual closing exercises. a spring fete is to be staged on the campus of the Tenth Street School on May 28, according to announcement of Miss Fannie Noe, supervising principal.

HOLD CLAREMONT PAIR ON MURDER CHARGE

William Parrala and Selso Gomez, Claremont Mexicans, are under arrest formally charged with the murder of Hilario Martinez in a Claremont rooming house at dawn Tuesday morning.

The shooting grew out of a quarrel.

MRS. HARRIS ENTERTAINING MERRY WIVES—

Mrs. Tom Harris was hostess at a cleverly appointed luncheon today, when she entertained members of the Merry Wives Embroidery Club at her home, 517 Twelfth Street.

Luncheon was served at 12:30 o'clock. Cecil Brunner roses in dainty shades of pink formed the background for an enchanting decorative motive, the same color scheme being carried out in the table appointments and menu. Beautiful place cards in shades of pink and white marked places at the dining table for Mrs. F. H. Manker, Mrs. Charles Sikes, Mrs. W. A. Brown, Mrs. Grace Paulin, Mrs. W. C. Cline, Mrs. N. G. Pehl, Mrs. D. D. Crew, Mrs Paul Cushing, Mrs. P. O Long, Mrs. C. K. Francisco. Mrs. George Bowers, Mrs. G. A. Brest, Mrs. Mark Bailey, Mrs. H. O. Blohm, Mrs. Chas. Morrison, Mrs. Sylvia Duncan. Mrs. Louis Kronmeyer, Mrs. C. C. Eymann of Universal City; Mrs. E. B. Reynolds. Fullerton; Mrs. Anna Meyers and Mrs. Gordon Day. Los Angeles.

* * *

FIRST OF BRIDGE SERIES—

Mrs. Robert H. Henderson entertained yesterday afternoon with the first of a series of smart bridge parties, at her home on Euclid Ave.

Quantities of choice blossoms in which gladioli, carnations and sweet peas reflected a delightful pink tint, formed an attractive background for the dainty frocks of the guests. and the afternoon was spent in playing auction bridge. prizes at the close of the tourney being awarded to Mrs. Glenn Atwood for high score; Mrs. Elmer Mathews, second score, and Mrs. P. H. Norton for low score.

Following the card game, Mrs. Henderson served dainty refreshments to her guests. who numbered her house guest, Mrs. A. D. Hiett of San Diego, Miss Sadie Sawyer. Mrs. J. F. Sawyer. Mrs.. Wm. Springer. Mrs. Tracy Morris, Mrs. P. H. McQuillen, Mrs. H. Flowers, Mrs. E. E. Hawthorne, Mrs. R. C. Norton, Mrs. P. H Norton, Mrs. G. A. Brest. Mrs. F. H. Manker, Mrs. Floyd Atwood, Mrs. Glenn Atwood, Mrs. Owen Atwood. Mrs.. R. B. Bordwell, Mrs. J. L. Grahame. Mrs. E. C. Mehl, Mrs. John Sanford of Alhambra, Mrs. Elmer Mathews, Mrs. W. E. O'Brien. Mrs. Paul Bodenhamer, Mrs. H. O. Blohm, Mrs. C. P. Mengle.

* * *

INTER-COUNTY COUNCIL ENJOYS LUNCHEON—

With members of the Ontario American Legion Auxiliary acting as hostesses. and with Mrs. Ross of Riverside, president of Riverside-San Bernardino Inter-County Council, presiding. members of the Ontario and Upland American Legion Auxiliary enjoyed a delightful luncheon meeting yesterday at the Legion Home in Ontario.

Featuring the luncheon hour were interesting talks by Mrs. Ethel Hearst and Mrs. Martha Decker of Los Angeles; Mrs. Bertha Dobb of Long Beach, and "Mother" Kennedy. president of the Los Angeles County Council.

Following the luncheon, a delightful social hour was enjoyed, during which a musical program was given.

Among those who attended from Upland were Mrs. Harry Plum. president; Mrs. Everett Fuller, Mrs. M. E. Titus, Mrs. Jess Monroe, Mrs. Maud Brogan.

* * *

BUSINESS WOMAN'S PARTY TO BE GALA AFFAIR—

Plans are almost complete for the card party and dance that is to be sponsored by members of the Upland Business and Professional Women's Club at Ruedy Hall next Tuesday evening, and all indications point to one of the most brilliant affairs that have been given in Upland for some time.

Sid's Californians have been engaged for the evening and members of the reception committee, which numbers Mr. and Mrs. Fred McMullen, Mr. and Mrs. George Cassell, Mr. and Mrs. P. H. McQuillen, Mr. and Mrs. Robert Campbell, Dr. and Mrs. Claude P. Mengle, Mr. and Mrs. F. H. Manker, will see that everyone has a good time.

UPLAND LIBRARY STANDS HIGH IN CIRCULATION

A survey of statistics of the libraries of the United States gives Upland Public Library as being among ten highest in circulation per capita in Class D. This survey is based on the United States census report of 1920 and the library year of 1923-24. 13.5 books per capita is credited to Upland.

Class A library has more than 100,000 volumes on its shelves. Class B. between 50,000 and 100,000; Class C, between 25,000 and 50,000; Class D less than 20,000.

Church and Sunday School

METHODIST CHURCH
Rev. C. A. Kent, Pastor

The Sunday school meets at 9:45 a.m. The invitation is to everyone without respect to age.

11 a.m. the pastor will speak on "The Treasury of Trust—if the outlook is bad try the uplook."

6:30 p.m. Epworth League meetings. Miss Ethel Brown leads the Senior and Mr. Clifford Jellison the High School, the topic being "Spasm or System." The Intermediates will be led by Miss Doris Harms.

7:30 p.m. a service of singing and sermon. Master Elbert Wing will give selections on his cornet. The young people's chorus will have their special number; pastor's message "The Radiance of the Christian Life."

FIRST CHURCH OF CHRIST, SCIENTIST
Euclid Avenue and G Street, Ontario, Calif.

Sunday services in the church edifice at 11 a.m.

Subject—Soul and Body.

Sunday School at 9:30 a.m.

Wednesday evening testimonial meeting at 8 o'clock. Reading rooms of the church are located in Suite 9, Ontario National Bank Building, and are open daily, excepting Sundays and national holidays, from 12:00 m. to 5 p.m., where the Bible and authorized Christian Science literature may be read, purchased or borrowed.

The public is cordially invited to attend the church services and to avail itself of the privileges of the reading rooms.

BETHANY UNION CHURCH
San Antonio Heights

Junior C. E., 9:30 a.m.

Sunday School, 2:45 p.m.

The preaching service at 4 p.m. will be in charge of Rev. Roy Beals of Ontario. It begins at 4 o'clock.

Senior-Intermediate C. E. at 7 p.m., is led by Frank Hewlett. The topic is "How is Christ Changing China."

PRESBYTERIAN CHURCH
R. C. Stone, D.D., Pastor

During the pastor's absence at the meeting of the General Assembly in Baltimore, Rev. W. I. Doole will serve as a supply.

Morning worship, 11.

Evening service, 7:30.

Sunday School, 9:45 a.m.

Endeavor Societies, 6:30 p.m.

Prayer meeting Wednesday, 7:30 p.m.

The choir will render good music

ST. MARK'S CHURCH
Euclid Avenue and F Street
Rev. Bert Foster, D.D., Rector

Whitsunday—Holy Communion, 7:30 a.m.

Sunday School in parish house, 9:30 a.m.

Second celebration and sermon. 11 a.m. At the early service a beautiful "Fair Linen" made by members of the Altar Society will be presented, and will be used at the second service. Very few small parishes have richer altar cloths and linens and most of these the work of our own members.

On Tuesday the semi-annual convocation of the deanery of San Bernardino will be held in St. Stephen's Church, Beaumont, beginning at 10:30. There will be a full delegation from this parish.

MRS. VAN DUSEN SUFFERS A STROKE

Mr. and Mrs. H. C. Van Dusen seem to be having more than their share of sorrow at present. A month ago Mrs. Van Dusen's father died, and just two weeks later her brother was buried. Yesterday Mr. and Mrs. Van Dusen received word that the former's mother, Mrs. W. E. Van Dusen, who at present is in Brooklyn, New York, had suffered a stroke of paralysis.

Mr. and Mrs. W. E. Van Dusen spent a year in Upland and just recently they accompanied their son and his wife, Mr. and Mrs. George Van Dusen to the eastern city, where the latter expects to sail for Africa, where they will be employed in the missionary fields.

SWIFT AND CO. WILL MARKET FONTANA EGGS

Fontana poultrymen have just contracted with Swift and Co. to market their entire egg production, and a new central egg plant will be built at once to facilitate the collection and quick dispatch of Fontana eggs.

There are over 300,000 laying hens in the Fontana district.

ANNUAL MEETING

The annual meeting of the Ontario Cemetery Association will be held at the chapel in the cemetery May 29, 1926, at 3 p.m.

J. J. ATWOOD, Sec'y 4t3

A GOOD STORE — J. J. Atwood Co. — UPLAND AND CUCAMONGA

A GOOD CHANCE TO HAVE YOUR
CURTAINS
MADE FREE

—For the balance of this week and all of next week we will have a special table of curtain materials.

—Bring in your measurements and we will make your curtains free, from any of these materials.

—Curtains made free from these materials only—not from our entire stock.

—At Any Time—

—We will make your curtains for you at a reasonable price from any of our curtain materials.

IF WE DO NOT HAVE WHAT YOU WANT—

We have made arrangements with one of the Los Angeles Wholesale Houses so that we can give you a letter of introduction to them and you make your choice from their stock.

Let us assist you in every way possible.

SPECIAL!
Silk and Cotton Crepes
SATURDAY—
and all of next week
Values to $1.65
At 95 cents
—Don't delay—Come in Saturday

The First National Bank
OF UPLAND

"What Shall I do with my Hard-Earned Money?"

There is one safe answer—open a savings account in our bank.

The practice of hiding money in the proverbial "old sock" is neither safe nor sane, for you are taking all kinds of chances of loss through fire or theft.

Furthermore, hoarded money earns no interest. Accumulating an interest bearing fund is good business.

This bank cordially invites your account.

FRESH FRUITS and VEGETABLES

Why eat starch foods when you can get your choice of vegetables and fruits. In these you get the much-needed vitamines so essential to health. A full line fresh daily—Everything now on the market.

Klindt's Grocery
"GOOD THINGS TO EAT"
186 Second Avenue
Phone 237 Free Delivery

BUSINESS IS GOOD!

We were certainly enthralled—

Author "BILL"

Of the "UPLAND SNOOZE," hiding his "LIGHT" under last year's "Straw Crop," took passage in a Land-Going Yacht belonging to the MOTOR TRANSIT COMPANY and frolicked with his contemporaries — hitting the HIGH-SPOTS as it were for a few days.

I n last Tuesday's News he dwelt eloquently and at length on his impressions of the trip.

On a few points, however, we are not clear.

He bowed in spell-bound adoration of "SLIM," the imperturbed driver, who stopped in the "CONTROL" to fix a "VACUUM TANK." Having reported that there were FIFTEEN in the Hack, why didn't BILL follow through—and give us the gentleman's name. Honor among Editors, I suppose.

Another Bum Steer—

He states that while waiting for the Tank to be repaired and made rational, these boys who can read but cannot Write, whiled the happy hours away by Pitching Nickels. I think that is a typographical error. The Legend should read "PINCHING NICKELS."

In the first place, it was a FREE RIDE, and again Human Nature will assert itself—especially out in the big open spaces.

If "BILL" had spent his Five Dollars on a nice new VEST POCKET KODAK, Model B, and invested fifty cents in two rolls of Films, he could have brought back sixteen views of mountain scenery and had something keen with which to illustrate his volume of adventures.

This is to advise "BILL," my friend and social adviser, that we are receiving some extra-attractive articles that will curry favor with this year's crop of June Brides and Graduates.

I do not mention the groom because his sole remaining responsibilities are to bribe the Best Man so that the Minister may not consider his efforts in the Scout Knot tying contest as utterly unrewarded.

Bill, next time you run in for a Coca-Cola, pick out Graduation Cards enough to properly felicitate the young folks who are soon to arrive at the pinnacle of their career—Mac says so.

Cheerfully yours,

MAC THE MEDICINE MAN—and HIS TRUSTY CREW.

A friendly drug store in a friendly community.

MAC SAYS SO!

DAVIS

OFFICIAL OPENING

Main Restaurant Davis Cafe

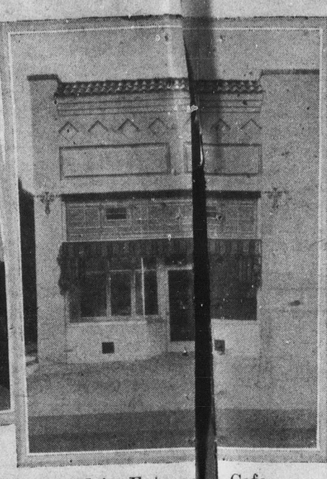

Main Entrance Cafe

To The Davis Cafe

We congratulate you upon the splendid cafe you have built... Your success is an inspiration to all of us. Your institution is a great addition to the business activity of this community.

J. J. Atwood Co., 217 Second Avenue

The First National Bank

Congratulates

The Davis Cafe

You have accomplished a work that should stimulate the desire of even the most ardent booster for a Greater Upland.

May your success continue throughout the years to come.

The Commercial National Bank

Extends Congratulations to

The Davis Cafe

This structure reflects in a most creditable manner the splendid spirit of prosperity that pervades Upland, and we bank on it that success will be yours.

An Individual Ati

For many years Upland has lacked a strictly m fe built f the inner man. Harry Davis for several years nducted a excellent reputation not only with Upland pe t with th you hear of men and women who make it a po et to Da Davis has done this in spite of the handicap of ting his signed for cafe purposes.

The New Davis Cafe has all the modern ideas venienc to give to patrons an even better service and better pl der counter, private booths, as well as tables, m e main a capacity for 100 people is added in the new usiness. vice the Davis Cafe will serve ice cream, soft ads and

Hearty Greetings to the *Davis Cafe*

In erecting such a fine building you have greatly improved your facilities for taking care of our city's ever-increasing demands. May it "Serve You Right."

J. L. Grahame

To The Davis Cafe, Greetings:

We congratulate you upon your enterprise and industry in giving Upland this splendid place in which to dine. Your usual service accompanied with the new surroundings will be an added pleasure to the community.

G. BRUCE BOWER
Creighton Block—Second Avenue

We Congratulate the Davis Cafe

We are proud to be counted among the citizens of a community that fosters and encourages such steps of progress.

Chas. E. Puckett - Ford—Fordson

Greetings to Davis Cafe—

May your "dough" come in easy and may you continue to "rise" to success and prosperity.

Danner's Bakery, 220 E. 9th Street

Greetings to the Davis Cafe

We congratulate you upon the progressive spirit which prompted you to give to our city so splendid a new building. It strengthens our faith in Upland's great future.

O. P. Brady

267 Second Avenue

The Union Ice Company

—Ice Cold Dealers—Extend the warmest congratulations to THE DAVIS CAFE.
We are glad you are ever ready to serve the citizens of Upland, in so capable a manner as your new equipment will afford.

Union Ice Company

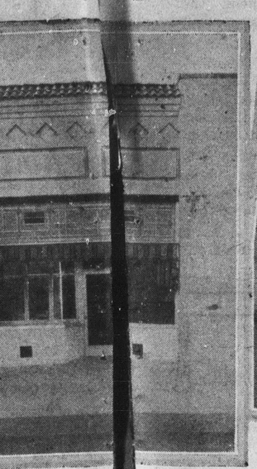

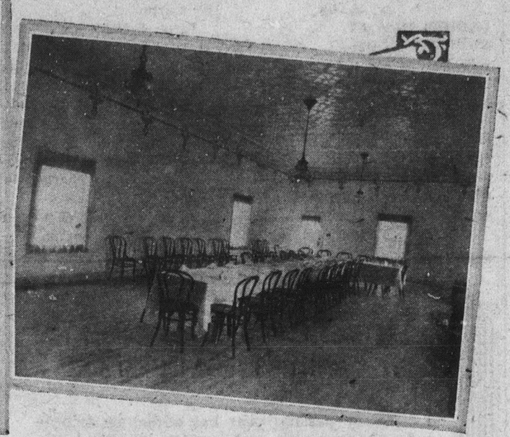

Main Entrance, Cafe — Banquet Room of Davis Cafe —Swan Photo

CAFE

TUESDAY MAY 25

Our Compliments to

Davis Cafe---

We know that you have Real Quality throughout your new building—that's what we claim for every foot of lumber in it.

We trust your new home will bring you and your associates much comfort and satisfaction.

J. W. Heinecke

dual ating Place

strictly me fe built for the sole purpose of catering to
eral years ducted a cafe here and has established an
Upland pe t with the traveling public, for every day
ke it a po et to Davis' Cafe about meal time. Mr.
ndicap of ting his business in a building not de-

dern ideas veniences incorporated under one roof
rvice and better place in which to eat. A short or-
s tables, m e main cafe, while a banquet room with
the new usiness. Along with this complete ser-
eam, soft ads and sandwiches.

W. C. JONES - General Contractor

—Congratulates the DAVIS CAFE upon the completion of their new building and acknowledge with sincere appreciation the opportunity of sharing in the creative activities which have made so splendid a cafe a realization.

W. C. JONES, Contractor and Builder—Architectural Designing

Phone 435 — 731 Second Avenue, Upland

To the Davis Cafe

We congratulate you upon the completion of your splendid new building. It is a building of Class A construction throughout and a credit to any city.

Roy Creighton, 352 Second Avenue

We Congratulate The Davis Cafe

Upon the completion of their splendid new building. It is a credit to Upland in giving us an up-to-date individual eating place. Success to you and your associates.

Manker & Benson

Home Decorators — *242 Ninth Street*

Fred E. Draper

Extends to Davis Cafe His Compliments

In giving to Upland such a splendid up-to-date cafe. May your patronage extend so that you will be assured of success in the years to come.

We extend our Best Wishes to the Davis Cafe

The Window Shades and Awnings installed are Guaranteed.

Ontario Window Shade & Linoleum Co.

421 North Euclid Avenue — Ontario

The Davis Cafe *Shines* Because of the *Live Wire Store*

Your spirit of going ahead expresses the cooperation and good-fellowship that makes a town live. May you continue always to be a bright spot in Upland.

The Colborn Electric Co., 220 Second Avenue

To The Davis Cafe

We have cemented our compliments with the best of CEMENT

It is absolutely indispensable in building work—in foundation work of any new building or dwelling. There is nothing that can compare with its lasting qualities.

We hope your success will be as lasting as our cement.

W. C. Cline

P & G Soap

10 Bars - - 45c

1 bar medium Ivory free with each 10 bars.

Ry Krisp, package	35c
Fancy New Potatoes, 5 lbs. 25c; Lug	$1.75
K. W. Beans, 3 lbs.	25c
Fresh Tomatoes, 2 lbs.	25c
Rhubarb, 6 lbs.	25c
Crisco, 3 lbs. 72c; 6 lbs. $1.42; 9 lbs.	$2.10
—A cake pan given away free with each 3 lbs. sold.	
Mazola Oil, qts. 53c; ½ gal. 95c; gal.	$1.85
Yankee Beans, 2 cans	35c
—you will enjoy their flavor.	
Lipton's Tea, ¼s 25c ½s 45c; 1s	89c
Certo 29c; 3 bottles	85c
Shredded Wheat, package	10c
Snow drift, 2 lbs. 50c; 4 lbs. 95c; 8 lbs.	$1.85
Prunes, 50-60, 2 lbs. 25c; 30-40, 2 lbs.	35c
Del Monte Raisins, 15 oz. package	10c
Large White Beans, 3 lbs.	20c
Gold Bar Peaches, No. 2½ tin	25c
Mission Bell Soap, 4 bars	23c
Standard Corn, No. 2 tins, 3 for	25c
Mission Bridge Tomatoes, No. 2½s	11c
Mission Bridge S. P. Tomatoes, 2½s	15c
Farm House Corn, 2 cans	35c
Farm House Peas, 2 cans	35c
Farm House Beets, No. 3 can	18c
Farm House Tomatoes, 2 cans	25c
Fly-Tox, pints 60c; quarts	$1.00
Talbot's Fly Spray, quarts 69c; gallons	$2.25
Golden State Butter, lb.	50c

Anderson & Plum Cash Grocers — Phone 700

Geo. F. Seguin & Son Cash Meats — Phone 126

210 East Ninth Street

Free Delivery on Orders of $1.00 or More
If you care to save—trade here.

LOOK! FANCY BABY BEEF LOOK!

A Real Treat for You

Saturday and All Next Week you can buy your Meats at these prices.

Rib Boiling Beef	12½c lb.
Pot Roasts, Big	15c, 18c lb.
Prime Rib Roast	23c lb.
Prime Rib Steaks	25c lb.
Prime Sirloin Steaks	25c lb.
Prime Round Steaks	28c lb.
Prime T-Bone Steaks	30c lb.

A trial will make you a satisfied customer. Our Delicatessen Department is now open with a full line of Cooked Meats and home-made salads. The only market in Upland that will give you prices in the paper.

ALL THE LOCAL AND COUNTY NEWS AT $3.50 A YEAR

SOCIETY and CLUB

U. AND I. CLUB ENJOY EVENING—

Mr. and Mrs. W. E. O'Brien were hosts to members of the U. and I. Club on Tuesday evening at their home, 1895 Euclid Ave.

A profusion of spring flowers in which roses and nasturtiums predominated, were used with charming effect in the decoration of the rooms, and tables were placed invitingly for the game of bridge, the gentlemen of the party once more holding high score at the close of the tourney. Following the game, Mrs. O'Brien served a delicious two-course supper to her guests, a novel feature of the menu being the letters U and I imprinted in the ice cream and carrying out a dainty color note of pink and cream.

Instead of playing for prizes at each meeting, the women of this club have been playing against the gentlemen, losers to act as hosts to the winners, so next month the men, who have won consistently at each meeting, will be "dined" by the women.

* * *

ENTRE NOUS CLUB HOLDS MEETING—

With the new officers, who number Miss Mine Ruesink, president; Mrs. T. J. Cromer, vice-president, and Mrs. Gus Anderson, secretary, in charge, members of the Entre Nous Club enjoyed a delightfully interesting meeting on Wednesday afternoon, at the home of Mrs. Mary Eckerman, 2247 Euclid Ave.

Mrs. Eckerman's home was transformed into a veritable flower bower for the occasion, baskets of gorgeous wild flowers, in which flaming reds and purples predominated, being used with stricking artistic effect throughout the rooms.

Mrs. Alice Erixon, who is leaving soon for Michigan, where she will spend the summer, was the incentive for a delightful "handkerchief shower," much merriment prevailed as each dainty package was opened.

Late in the afternoon, Mrs. Eckerman served dainty trays of refreshments to her guests, who numbered besides those mentioned Mrs. W. H. Andrews, Mrs. W. H. Tuttle, Mrs. H. C. Hornberg, Mrs. Miles Harnly, Mrs. Harry Hawkinson, Mrs. F. B. Harn, Mrs. John G. Anderson, Mrs. M. E. Titus, Miss Ethel Leeke and Mrs. Lottie Wheeler of Los Angeles, who is a house guest at the home of Mrs. Erixon.

* * *

ENTERTAIN IN HONOR OF THEIR SON—

Mr. and Mrs. J. Heitzenrider were hosts at a family dinner last evening at their home, 164 Ninth Avenue, when they entertained in honor of their son, Herbert Smith's eighteenth birthday anniversary.

Baskets of beautiful pink carnations were used throughout the rooms and the same dainty color scheme of pink was repeated in the table appointments and menu. Dinner was served at eight o'clock, and places were indicated for Herbert's grandparents, Mr. and Mrs. W. P. Smith, who are visiting here from Jacksonville, Illinois; Mr. and Mrs. French Forwood and Mr. and Mrs. Thomas Tifnen and children of Los Angeles; Mr. and Mrs. Harry Fies; Clarence Potter, the honoree and the host and hostess.

* * *

CHARMING PARTY CLOSES BRIDGE TEA SERIES—

The happily arranged and highly successful series of monthly bridge teas, which have increased in popularity as the Red Hill Country Club has become more and more widely known as a great community asset and a live West End institution, staged their grand finale of the spring season Tuesday afternoon, with a party of unusual charm and attractive appointments. Over one hundred members of the fair sex and their guests enjoyed the affair. A colorful decorative theme was expressed in the use of many tall blue baskets of vivid yellow bloom and greenery, with here and there Old Glory and red, white and blue ribbon giving a hint of the near approach of the patriotic holidays, a color scheme blending delightfully with the effective background and the daintily shaded gowns of the players. Tea tables, graciously presided over by Mrs. Welles T. Ross and Mrs. Harold Latimer, were centered with a handsome basket of daisies and other bright spring flowers, with streamers of the tri-colored ribbon. Mrs. Henry G. Eckstein poured, and tempting ice cream, specially moulded for the occasion, was served with dainty home-made cakes following the auction tourney, a pretty green dish of cake centering each individual table, proving to be the table prize.

During the tea hour Mr. James Black, well-known tenor of Upland, favored with a group of delightful solos, responding generously to appreciative encore. He was accompanied on the piano by Miss Ala Ballou of Ontario.

Mrs. Isaac C. Baxter, chairman of the committee on cards and teas for the past season, who have worked hard to make these parties a social success, announced that this would be the final party until the opening of the fall season, and thanked her committee and all those who had assisted in making the Country Club affairs the success they have proven to be.

* * *

MR. AND MRS. ALMQUIST ENTERTAIN—

Mr. and Mrs. Ralph Almquist were delightful hosts at a dinner party recently, given at their home, 925 East Ninth Street, when they entertained members of the Ford garage force and their wives.

A delightful pink and white color scheme was expressed with pink and white carnations, in the decorations and menu, a low bowl of these fragrant flowers gracing the dining table, at which covers were marked for Mr. and Mrs. Fred Bull, Mr. and Mrs. Joseph Tuescher, Mr. and Mrs. Sam Lamb and the host and hostess.

Following dinner, the evening was spent in playing rook and in listening to a radio concert, the guests departing for their home at a late hour.

* * *

DEPARTING TRAVELER FETED AT PEO MEET—

Miss Hettie Withey of the Chaffey faculty, who is sailing from New York June 12 for an extended vacation tour in Europe, was feted by the Ontario and Upland DV chapter of the PEO Sisterhood with a handkerchief shower at the regular meeting of the chapter Tuesday afternoon. The surprise affair followed the regular program, which included a paper by Mrs. Ana Umstot. The president, Mrs. V. H. Wilson, presided.

Mrs. L. E. Alford and Mrs. Umstot were charming hostesses of the day and the meeting was held at Mrs. Alford's home, 532 Third Ave.

Miss Withey and Miss Lora Person, teacher of French at Chaffey, are planning the European tour together and will leave Ontario June 4, returning just before the opening of the fall semester.

Complimenting Miss Withey on this occasion were Mrs. Lucy Andrews, Mrs. Edith Crill, Mrs. Annie Doole, Mrs. Mary Eckerman, Mrs. Inez Hawthorne, Mrs. Frances Lemon, Mrs. Fannie Potts, Mrs. Nellie Wilson, all of Upland, and Mrs. Lillian Delahoyde, Mrs. Lillian Fagan, Mrs. Maud McQuatters, Mrs. May Squires, Mrs. Edith Wallihan, Mrs. Abie Withey.

* * *

LADIES' DAY AT COUNTRY CLUB—

Today is "Ladies' Day" and "Dave Smith's Day" at Red Hill Country Club.

Starting with a luncheon at noon, the afternoon will be devoted to golf by the majority, and to cards and visiting for those who do not care to tread the fairways.

Mrs. I. C. Baxter and her card committee are furnishing a dainty luncheon to be served at 12 o'clock. Immediately after luncheon the golf contests and card playing will be started.

Dave Smith, club professional, is working without rest to make the day memorable to the ladies. He is donating a handsome leather golf bag to winner of the elimination contest, and is giving a fine golf club to the lady who comes out highest in the putting contest. No entry fee is charged for either event.

A large crowd of women is expected on the course

COMING EVENTS IN SOCIETY AND CLUBDOM

Our Social Calendar is for the use of the public, in avoiding conflict of dates for Upland engagements. Please phone in coming events as far as possible in advance of date of happening.

May 24

Daughters of American Revolution, San Antonio Chapter, being entertained by Mrs. P. J. Potts and Mrs. J. F. Hamilton at the home of the former, 757 Third avenue, at 2'30 o'clock.

May 25

Upland Business and Professional Women's Club dance and card party at Ruedy Hall.

Eighteenth Street P. T. A. Reading Circle meeting at the home of Mrs. J. M. Berry, North Euclid, at 11 o'clock.

Upland Woman's Club at the Upland Hotel at 2:30.

P. T. A. Child Study Section meeting at the home of Mrs. W. G. Morrison on 21st street.

May 27

Members of the Coterie Bridge Club holding all-day meeting at the mountain cabin of Mrs. Harry Kennedy in the San Antonio Canyon.

Priscilla Club holding all day meeting at the home of Mrs. Leon Durham on 13th street.

THE YEARS HAVE BEEN OUR BEST "SALESMAN"

Every passing year has added its tribute to the strength and service of this bank.

Some 28 of these eloquent solicitors have "taken the road" for this institution and every one has had the same story to tell of steady growth and loyal, satisfied customers.

When a bank serves a community as long as the Commercial National and Citizens Savings Banks have served Upland it attains a prestige and permanence such as time alone can give.

Let the testimony of the years be YOUR guide in choosing this bank as your partner in progress. We await the opportunity to serve you.

The COMMERCIAL National BANK
The CITIZENS Savings BANK

Phone Your Order Early

WE GIVE FREE DELIVERY

4 Coco Almond Soap	25c	1 lb. Noodles	15c
8 oz. Gold Medal Mayonnaise	25c	4 Mission Bell Soap	25c
1 Pint Gold Medal Mayonnaise	45c	Campbell's Soups	10c
1 Quart Gold Medal Mayonnaise	85c	1 lb. Corn Starch	10c
1 lb. Salted Peanuts	18c	1 lb. Comet Brown Rice	18c

Have You Tried the

New Bran Flakes—"Sunny Jim Dandies"?
Large Package for 14 cents

JOHNSON & BROWN
The Grocers

Phone 602 — 281 Second Avenue

Lake Arrowhead

California's Finest Playground

On the first of May the fishing season opened and many limits are brought in daily. In the village cove the boat house has row beats, canoes and out-board motors for rent. On the hour the ferry leaves the village dock for certain specified landings and the excursion launch makes the trip around the twelve-mile shore line twice a day.

In the quaint village pavilion there is dancing every Saturday night and, commencing in June, the Lake Arrowhead Orchestra will play every week-day night and on Sunday afternoons.

On the south shore of the lake a fifty-acre auto camp provides for the motor camper and there are accomdations near the village in hotels, bungalows and cabin cities.

Lake Arrowhead has rightfully earned its slogan of "California's Finest Playground." Come up and enjoy with us this recreational paradise less than a three-hour ride from Upland.

ARROWHEAD LAKE COMPANY.

and for the last time—The Greatest Sale of All

Saturday, May 22nd — 6 gallons gasoline — $1.03

TIRES! TIRES!! TIRES!!!

Get ready for Memorial Day and Re-tire. We particularly draw your attention to the Big Extra Oversize Clincher Cord at $10.80—regular price $13.50.

30x3½ Extra Clincher Cord	$10.80
30x3½ Regular Clincher Cord	$ 9.95
31x4 S. S. Cords	$16.00
32x4 S. S. Cords	$16.90
29x4.40 Balloons	$12.95
31x5.25 Balloons	$19.55
32x6.00 Balloons	$22.90
33x6.00 Balloons	$25.95

—All Guaranteed Tires and Absolutely Fresh Stock.

—Get in on these wonderful bargains early in the day. They are liable to be snapped up quickly.

The Best Buy in Southern California, and also for the last time—OUR $10 COUPON BOOKS for $9.10

—Only a limited number on sale. REMEMBER—the last Gasoline and Coupon Book Sale of the season.

"Serves You Right" **Grahame's Super-Service** Phone 42 — 2nd & 10th, Upland

SATURDAY SPECIALS

2 Pint Bottles of Welch's Grape Juice	63c
2 Pint Bottles Del Monte Catsup	36c
4 5c Bunches any Vegetable	15c
7 Bars of Ben Hur Soap, or White King or P. G. Soap	25c
One Large White King Washing Powder	40c
2 Small Boxes White King Washing Powder	21c
3 Large Oval Sardines	31c
3 Van Camp Soup	25c
17 lbs. Granulated Sugar	$1.00

Only One of Each Deal to a Party
Free Delivery at 10 and 5 O'clock
PROFIT-SHARING STAMPS—SAME AS BANKEES

L. ADAMS

117 Second Avenue, UPLAND — Phone 132

Two Price Coat Sale!

60 Stunning New Styles
POIRET TWILLS, CHARMEEN, SPORT FABRICS
SCOTCH AND ENGLISH MIXTURES
Fashioned in styles becoming young and old. Plain tailored and fur trimmed. New shades, and all full lined. Coats worth up to $27.50—
Friday and Saturday
9.95 and 16.85

MILLINERY SALE
FRIDAY AND SATURDAY
Over 200 attractive and wanted styles. Go at two prices only. Stunning horsehair braids, straw braids, satins, etc., in tailored and trimmed styles. You'll find the shade you want and the style. Two prices only—
$2.95 $4.95

SMART NEW SUMMER FROCKS
FLAT CREPE, GEORGETTES, CANTONS
In a flare of dainty new spring shades and styles entirely new to you all. Pretty two-piece sport numbers, dainty georgette ensembles, etc. These are worth up to $24.50. Friday and Saturday—
$12.50 $16.50

NEW SPORT DRESSES
Genuine "Mopac" and Silk Broadcloth
Materials that are guaranteed fast colors to sun and laundry. Fashioned in attractive styles for sport and street wear. A fine color range and wanted sizes. Values to $10.00. Friday and Saturday—
$4.95

Extraordinary Values for Friday and Saturday

Imported All-Silk Pongees
A regular $1.00 quality of 12-momie weight—
69c

54-inch Printed Silks
Think of this—GENUINE ALL-SILK 40-inch Printed Crepe de Chines of highest qualities in the most wanted "polka dot" and figured patterns for this amount. You couldn't get this quality anywhere for less than $4.00—
$2.95

STAMPED TEA APRONS
Stamped ready to embroider. Dainty voile creations in blue, rose, orchid and maize. A 75c value for only **50c**

STAMPED GUEST TOWELS
Fancy colored towels stamped in dainty patterns. Instructions free. Regular 50c, at only **25c**

LADIES' GOWNS
White and pastel shades of quality. lingeries fabrics and nainsook. Stamped to embroider. A $1.50 value **89c**

FASHIONED SILK HOSIERY
A wonder value. Service weight. An all-silk hose in black and wanted new spring shades. Substandards of regular $1.35 quality **79c**

LADIES' UNIONS
Knee length styles in bodice and built-up tops. Sizes to 44. Summer weight **49c**

35c ENGLISH PRINTS
A fast-color print in dainty patterns of most wanted shades **19c**

29c LINGERIE CHECKS
The most popular for all lingerie purposes. White and colors **19c**

29c ROMPER CLOTH
Stripes and checks in one of the most popular materials for children's wear **19c**

$1.00 COTTON BATTS
Full bed size. Good quality cotton Friday and Saturday **59c**

BLEACHED SHEETINGS
81-inch. A dandy soft finish quality you'll like. Limit of 2 sheets **39c**

29c "LONSDALE" MUSLIN
A fine soft finish of highest quality. Friday and Saturday **19c**

LADIES'
Crepe Gowns
10 DOZEN ONLY
Good full cut sizes in a very good quality plisse crepe, coming in peach, flesh, white, orchid, blue, etc.
59c

LADIES'
Gingham House Dresses
15 dozen only go at this remarkable price. Pretty styles of good quality ginghams trimmed in ric-rac, braids, etc. Fine selection of patterns and good sizes—
59c

New York Department Store
—The Best of Everything—
S. Euclid Ave. at Commercial Court ONTARIO, CAL. Frankish Building

ONTARIO

Garden Contest
ns for the second annual garden beautiful contest ored by the Hotpoint Floral ty were announced complete by George P. Weldon, chair- of the committee which is di- ng the event. All entries be in the hands of Harold Willome, secretary of the society, efore June 7.

In the first annual contest last year, more than 100 home owners vied for the prizes offered and such splendid results were obtained that the contest has been unqualifiedly endorsed by the city council, the Ontario Chamber of Commerce, the Ontario Realty Board, the Ontario Business Men's Association, Chaffey Junior College of Agriculture and all local service clubs.

With the prize list considerably augmented through the activities of these organizations and with interest in the event much more general, a much larger entry list is anticipated this year.

Other members of the committee directing the contest number H. R. Robinson and H. R. Stanford.

Dairyman Speaker
"Heredity" was the subject of an interesting talk Wednesday afternoon by Harry Cook, well-known Ontario dairyman, appearing as speaker before the Lions Club in session at Hotel Casa Blanca.

Mr. Cook told of the care and science that is applied to the breeding of fine cattle and declared that the human race could well profit by the example. He urged the importance of instruction in eugenics in the public schools if the human race is not to degenerate.

Dr. George Wing was heard in an entertaining "birthday" talk and Miss Alice Chilson, soprano, added to the pleasure of the occasion with a group of solos, being accompanied on the piano by W. H. Kegley.

Will R. Adams served as program chairman.

CUCAMONGA

Delightful Surprise on Anniversary
Tooting their sirens in happy greetings, a lively group of friends motored up to the hospitable doorstep of the spacious Dzie home on Hellman Avenue Wednesday evening, extending their felicitations to a pair of surprised honorees, Mr. and Mrs. Gilbert Dzie, on the occasion of their fifty-third wedding anniversary. A large market basket filled with daintily wrapped and tied gifts, handsome and useful, was presented them with many congratulations and best wishes, to which Mr. and Mrs. Dzie responded briefly, but feelingly, with expressions of appreciation and thanks.

Tables were then arranged for 500, and the evening hours enjoyably passed, winning scores being made by Mrs. W. B. Harvey and Mr. Bert Hawkey. Delicious ice cream and home-made cakes were served by the committee in charge of arrangements, those joining in the evening festivities honoring Mr. and Mrs. Dzie being Messrs. and Mesdames Charles F. Thorpe, W. C. Belden, W. E. Morse, W. J. Kincaid, C. B. Motsinger, W. B. Harvey, E. S. Bishop, Mrs. W. H. Converse, Mrs. H. L. Salisbury, Mrs. W. H. Horst, Mrs. J. H. Gregg, Miss Gertrude Reid, Mr. and Mrs. Bert Hawkey of Upland, and Mr. and Mrs. Clyde E. Gates of Pomona.

May Day Festivities
Alta Loma school celebrated with a field day and various other festivities Thursday of this week, an exhibit of the fine school work accomplished by the pupils the past year, a Maypole and dances, races and outdoor games, attracting a large crowd to the school campus for the events. A delightful luncheon at noon was served to members of the school board, Messrs. W. C. Belden, W. E. Pyle and A. H. Bridge, their wives and the staff of teachers, Miss Marian Belden, principal, Miss Ruth Douglass, Lillian Widmer and Sylvia Baumgartner.

Wagner Reception Next Week
Outstanding among events of the coming week will be the Elizabeth Wagner reception at the M. E. Church, given annually by the Women's Foreign Missionary Society for the benefit and support of their protege, Miss Wagner, in far India. An entertaining program and speaker is promised, followed by a social hour and tempting refreshments by the committee in charge, and a silver offering will be taken.

Women's Club to Close Year
Coming as a delightful close to the year's work, Cucamonga Women's Club will be entertained at the home of Mrs. W. I. Pinckney in Ramona Avenue, Mrs. E. R. Hively assisting, with a combined Nature program and buffet luncheon at 12:30 Thursday of next week, ench club member being requested to bring a "pot-luck" dish, coffee and dessert being the treat of the hostesses.

Hosts at Cards
Mr. and Mrs. Charles F. Thorpe were genial hosts to a group of friends at a delightful party given at the St. George School in Ontario Tuesday evening Enjoying the evening at the bridge tourney and the tempting collation following were Mr. and Mrs. W. E. Morse, Mr. and Mrs. W. J. Kincaid, Mr. and Mrs. E. S. Bishop, Mrs. W. C. Belden, Misses Marian Belden and Ruth Douglass, Harold Jordan and the hosts, Mr. and Mrs. Thorpe.

Mr. and Mrs. V. G. Lucas and daughters, Misses Eileen, Gabrielle and Betty-Ann, enjoyed a delightful motor trip Sunday through Beaumont and Yucaipa.

Mr. and Mrs. W. B. Harvey made a business trip to Los Angeles on Wednesday.

Mrs. J. H. Gregg and son, Jack, motored to Fullerton for a visit on Wednesday with friends.

Mr. and Mrs. C. F. Thorpe spent Wednesday visiting their son, C. F. Thorpe and family, and Miss Constance Thorpe, in Pasadena.

Pioneer Passes
Death Tuesday night of Sobal D. Baldwin at his home, 512 East Fourth Street, at the age of 88 years, marked the passing of one of Ontario's earliest pioneers. Mr. Baldwin had made this city his home for more than 40 years.

A retired rancher, Mr. Baldwin had been an invalid for a number of years. He was preceded in death by his wife and his daughter, Miss Grace Baldwin, several years ago, and had recently been cared for by a sister-in-law, Mrs. E. M. Baldwin.

Mr. Baldwin was a member of the Grand Army of the Republic, having been in Captain Edson's Company B, Fourth Regiment of Minnesota. He enlisted in 1861 and was discharged for disability in 1862.

Funeral services were held at Draper's chapel Wednesday at 2 p.m., with the Rev. John B. Toomay, officiating. Burial was in Bellevue Cemetery.

Halfhill Club Dinner
The home of Mrs. Clifford Person, 421 West C Street, was the scene of a pleasant affair Monday evening, when members of the Halfhill Girls Club assembled for a dinner party.

Great quantities of choice cut flowers arranged in old-fashioned bouquets, added to the attractiveness of the rooms. On the dinner committee, assisting Mrs. Person, were Miss Ella Draper, Mrs. Clarice Bentley and Miss Marie Millard.

Dinner was announced at 7 o'clock and was served in courses. Covers were arranged for 25. Fancy work and chat occupied the evening at the close of the dinner.

New Car Sales Show Increase in County

San Bernardino residents purchased 380 more new automobiles in the first four months of this year than in the same period last year, according to a check of new motor car registrations.

There were 1291 new automobiles purchased during the first four months of the year in 1926 as compared with 911 cars bought for the first four months of 1925.

San Bernardino County is third in the 11 Southern California counties, there being 38,192 new motor cars purchased in Southern California in the first four months. Los Angeles led.

Diamonds Watches Silverware and Jewelry
Wrist Watches
Fountain Pens
—Our Repair Department is always busy. All work neatly and satisfactorily executed.
A. L. PALIS
JEWELER
Hamer Block Upland, Cal.

UPLAND HOTEL
W. S. Avery, Prop.
Transient Trade Solicited
First Ave. and Ninth St.
UPLAND

PURE MILK
Rich in Cream
RICH CREAM
Rich in Butterfat
Ontario-Upland Creamery
Phone 77—991
110 N. Euclid
Ontario

...and how..and when..and where

WHEN a Power Company in California prepares to build a new plant, all plans must be submitted to the Railroad Commission.

It is the Commission's privilege to say *how* the plant shall be built and *when* it shall be built and *where* it shall be built.

This results in the most economical use of power resources and the most equitable distribution of service—another reason why California has the finest power system in the world.

Electricity is cheaper than before the war while the average cost of all other commodities is 65% higher.

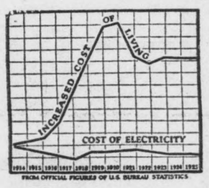

Think of this the next time you read about a new power plant.

R. H. Ballard
Executive Vice-President and General Manager

SOUTHERN CALIFORNIA
EDISON COMPANY
Owned by Those it Serves

The Upland News, $3.50 a Year

John Davidson says "*Beauty* increases its *value*"

John says he keeps his house and garage *painted* not only because it looks better but because the better *looks* means a better *price* should he want to sell. That's right, too. But in painting by all means use Acme Quality Paint—always desirable because of the 40-year reputation for dependability and enduring service behind it.

For every paint and varnish need, indoors or out, you get maximum satisfaction and value in

ACME QUALITY Paint and Varnish

This is the Acme Quality Paint and Varnish Service Station. Cheerful, expert advice in all matters pertaining to paint may be had for the asking. See us today.

MANKER & BENSON
Painting Engineers—Home Decorators
Wall Papering Picture Framing
Phone 314—242 Ninth Street

AUCTION!

Everything Must Go.

—George B. Bower, Upland's old reliable jeweler, announces an extraordinary Auction, beginning

SATURDAY, MAY 22nd, at 7:30 P. M.

—Many fine and valuable articles of high-grade Jewelry and Diamonds will be offered to the highest bidder.

Rare Gems, Diamonds, Pearls, Exclusive Gold and Platinum Jewelry, Gents' Solid Gold and Filled Watches, Ladies' Fine White Gold Wrist Watches, Mantel Clocks, High Grade Silverware of all kinds

—Many beautiful Graduation Gifts—in fact, the entire stock will be at your mercy during this sale, without reserve. My services to the people of Upland in the past shall be continued in the future on a Square Deal Basis.

—Thanking you in advance for past patronage, I remain as ever, your Old Reliable Jeweler.

George B. Bower

The Home of the Perfect Diamond

313 Second Avenue Upland, California

COL. J. T. ECKLAND, Auctioneer

LOCALS

Pipes and Cigarette Holders of every description on sale this week at prices that will please you. This is no pipe dream; get your style of pipe now at a small cost.—Louie's Place, 2nd Ave. 4t1

Attention, baseball fans! Upland's own team, the Lemon Growers Athletic Club, is scheduled to play the second game tonight, beginning at 8:30 o'clock, at the Y.M.C.A. baseball field in Ontario. Let's go down and "root" for our boys.

Special Sale of Hats—White Hats, large or small; Hair Hats, blocked and hand-made; Silk and Azure Braid Hats. Come in and choose your style from this fine line.—The Hat Shop, 258 East 9th St. 4t1

When the summer railroad rates go into effect tomorrow the Santa Fe is thoroughly equipped to handle the heavy traffic. There will be seven sections of the California Limited, two sections of the Navajo, and two sections of the Missionary, as well as several trains with additional equipment.

For the graduate we have a line of Handkerchiefs that are so dainty they come in pure linen, hand blocked in colors, at 25c each. Handkerchiefs in hand-painted. crepe de chene, georgette, lace and voile combinations, both fancy and plain; also high class linen in white.—The Hat Shop, 258 East 9th St. 4t1

URGE EX-SERVICE MEN TO FILE EXEMPTIONS

Hundreds of ex-service men in San Bernardino County owning property valued at more than $1,000,000 will forfeit their right to exemption from taxation unless their claims are renewed, Assessor A. E. Allen has announced.

Ex-service men are entitled to exemption on assessed valuations up to $3000, providing their estates are valued at $5000 or less.

Claims for exemption may be made as late as July 5, but Mr. Allen requests that the ex-service men file their claims by June 1, if possible. He asks also the aid of the American Legion posts in the county in urging soldiers to cooperate with the assessor's staff.

The number of ex-service men acquiring property is increasing annually. In the year 1924-25 there were 2230 property owners who received exemption on property of $1,205,546 actual valuation. This valuation reached $1, 13,510 last year and Mr. Allen predicts there wil be 3000 ex-service men in the county this year asking exemption on property worth $3,000,000.

All stray chickens, unfortunate enough to be caught, are turned over to the local ministers at Wharton, Texas, by order of the city council.

CLASSIFIED

FOR SALE

FOR SALE—5-room modern new House, garage, to be sold at cost, furnished or unfurnished, located 347 Sixth Ave., Upland; property of Edward S. Polk. Grier & Redmon, Upland, Phone 85. 2t3

FOR SALE—Alfalfa Rabbit Hay. Can deliver ton or more at any time. Joe Bernard, Riverside Drive, west of Euclid, Chino. Box 208-A 1t4x

FOR RENT

FOR RENT — Rooms for Housekeeping. 123 1st Ave., Upland 4t1

FOR RENT — 2-room Apartment, ground floor, front entrance, very pleasant; no objection to gentleman who wants home privileges. 1812 1st Avenue. south of Santa Fe tracks. Phone 43-R. 4t1

FOR RENT—5-room Home, either furnished or unfurnished. Phone 196. Upland. 4t1

FOR RENT—Furnished or Unfurnished 4-room Cottage on Third Ave. Phone 375-M. 3t4

BEAUTIFUL COTTAGE for two; all modern conveniences. Phone 231-W, or inquire at 490 Euclid Avenue. 1tf

FOR RENT—4-room House with garage; all modern conveniences. 975 East Ninth St. 2tf

FOR RENT—One run San Antonio Water for May. H. W. Hawkinson, Phone 209-M. 1tf

FOR RENT — 3-room Furnished Apartment with garage. Also 5-room House, unfurnished. Phone 628-R, 522 Third Ave. 104tf

FOR RENT—Furnished Apartment Phone 162. 91tf

WANTED

WANTED—Assaying Gold and Silver; all ore tests made. Dickley. 416 E. 12th St., Phone Upland 149-M. 3t5x

CLEAN RAGS WANTED — No stockings nor strings; large pieces preferred; 5 cents per pound. Upland News. 64t9

MISCELLANEOUS

MATTRESSES AND FURNITURE We renovate and rebuild your old Mattresses at a big saving. Also Upholster Furniture. All work guaranteed; we call and deliver; estimates cheerfully given. Fellers' Mattress and Upholster Shop, 401 West Grove St., Ontario. Phone 1029. 102tf

FOR SALE—Used Touring Car, recently overhauled, tires in good condition, small cash payment and easy terms to right party. R. F. Lemon, phone 608, Upland 4tf

Phone 114
McLELLAN & KUHNS
Willard Service Station 213 C Street

DETTWEILER AUTO TOP SHOP
Harness and Saddlery
Phone 114 Creighton Block, C St.

J. F. LEE
New and Second Hand Furniture
Phone 179 125 Second Avenue

FRED DRAPER
General Insurance
Phone 5 201 First Avenue

UPLAND-ONTARIO ROOFING CO.
Roofing and Roofing Materials
Phone 577 1118 East 10th St., Upland

H. A. COOLEY
Builder & Contractor—Estimates Given
550 N. Laurel Phone 645

UPLAND PUBLIC MARKET
The Home of Steer Beef You Will find the Best Here
Quality and Service Our Motto
GEO. F. SEGUIN & SON, Prop. Phone 126

UPLAND LAUNDRY
PHONE 731

Furniture upholstered, Mattresses rebuilt like new in one day. Lawn Mower and Scissors Grinding. All work guaranteed to be perfect or money refunded.
UPLAND MATTRESS CO.
Ninth Street and 10th Avenue Phone Upland 441

WHITE SEWING MACHINES AND SUPPLIES
Machines Rented and Repaired
Used Machines, all makes, $5.00 and up
ELECTRIC UTILITY SHOP
897 West Second St., POMONA

Phone 578-J
STRAWN'S DAIRY
High Quality Milk
at a Fair Price

UPLAND FINANCE COMPANY
E. C. Mehl, Pres. O. W. Kankel, Vice-Pres.
Gene Grier, Secty.-Treas.-Mgr.
Harry White, Director G. T. Redmon, Director
Assets Over $100,000.00
Capital Stock Paid in $50,000.00
Surplus $7,336.47
We pay 8% for term loans, interest paid quarterly

UPLAND FEED & FUEL CO.—A Feed Store Owned and Operated by Upland Men. See us for prices before placing your next order. Your business will be appreciated.
Upland Feed & Fuel Co.—J. C. Mehl, B. L. Decker, J. P. Ber
165 Second Avenue, Upland—Phone 104

Phone 171 356 East 10th Street
THE UNION ICE COMPANY
Ice Service Station

J. B. DRAPER, Funeral Director
Member of National Selected Morticians by Invitation
Upland Phone 5 AMBULANCE SERVICE Ontari Phone

Curtain Rods —— We guarantee a better job —— Awni
ONTARIO WINDOW SHADE AND LINOLEUM CO.
I. KELMAN, Proprietor
Office Phone 711—421 North Euclid Avenue, Ontario, C

J. P. SMITH—181 Second Avenue
Carries a full line of Cigars, Tobaccos and Smokers Paraphernalia—Jewelry and Magazines—an excellen line for gifts.

For Brides of June

Bridal slippers and hosiery are not the least of the details needed to make the wedding costume perfect.

And equally important to one who would be smartly dressed on her honeymoon trip, is our showing of correct footwear and hosiery to wear with sports clothes, with summer frocks, with evening dresses, with negligee.

A clever Brownbilt pump in patent and silver and in parchment kid—

$7.50 and $7.85

Goodban's
Brownbilt Shoe Store
241 Second Avenue
Phone 117-J

UPLAND NEWS $3.50 PER YEAR

SMOKING EDICT IS NOW EFFECTIVE FOR RESERVES

Effective today, smoking in the San Bernardino Mountains is prohibited except at improved resorts or camping grounds.

Supervisor S. A. Nash Boulden of the San Bernardino National Forest announced the effectiveness of the ruling, declaring that the first fire of the season in the mountains has shown a need for such regulation. This fire, which burned seven acres of timber south of Big Bear Lake Wednesday, is sai dto have been caused by a cigar or cigarette tossed at the roadside.

Cigarette Is Blamed

Mr. Boulden returned from the fire yesterday, having left it under control of Ranger Ray McCormick and eight men who are patrolling the burned area to prevent further outbreaks. The fire has been practically extinguished but charred stumps and logs remain as potential causes of worse fires.

"We believe that the fire was caused by a smoker traveling on the Santa Ana control road on the 8 o'clock control," said Mr. Boulden. "The extent of the damage cannot be estimated until fall, when it may be ascertained whether some of the larger timber will die as a result of injuries sustained in the fire. Much brush and small timber was killed."

With his announcement that smoking on the roads will not be tolerated until the end of the fire season, Mr. Boulden announced the closing of Plunge Creek to all travel. The drainage in the Plunge Creek district, west of the Santa Ana River, is declared to be valuable as a watershed and is covered with high brush, making the district inaccessible in fighting fires. It is not a recreational area, although it has been used to a small degree by fishermen.

ARREST MAY CLEAR UP MANY THEFTS

Harold Bice, 18-year-old Upland youth, was locked up in Pomona city jail Wednesday night on a charge of petty larceny as a result of his confessed theft of a motometer.

Young Bice, who resides at 362 Eleventh avenue, Upland, drives a Ford and whether he stole the motometer with the view of using it on his own car or intended selling it had not been determined last night. Police have received reports of many motometers being stolen of late, and may endeavor to connect the depredations with the activities of Bice. Bice denies he has stolen auto accessories previously.

A Pomona police officer saw a car with three young men in it stop in front of the signboard near the Union Oil Co. on West Third street, between Garey and Thomas late Wednesday night. One of them, Bice, got out and disappeared behind the signboard. The officer walked across the street when Bice got into his car and questioned the trio.

Finding the motometer, a large type and brand new, in the machine, the officer escorted the three young men to police headquarters. One of them asserted that the motometer was taken off his father's machine which was being "junked." Continued grilling by the desk sergeant finally evoked the confession that the motometer was stolen from an Oldsmobile belonging to R. Rice, 430 West Second street, San Dimas. This car, it was subsequenty learned, was parked behind the signboard in question. The motometer was missing.

Bice exonerated his friends from all blame for the theft, accepting full responsibility. He said he wielded the wrench with which it was removed from the car and added that the other two youths had not touched the motometer.

The sergeant said he would release Bice's two companions and hold only Bice. The youths wanted to drive Bice's car back to Upland, but the police official refused this permission, wishing to have the car thoroughly inspected. A police car was dispatched to the city limits with the boys, where they unloaded and started to walk to Upland.

The city council, meeting in regular session last night, ordered four traffic buttons placed at the corner of First Ave. and Tenth St.

AGED MAN HURT BY AUTO

John Quadara, 67 years of age, of 4278 Whittier Boulevard, Los Angeles, was seriously injured late Wednesday afternoon when he was struck on Ontario Boulevard by a motor car driven by F. C. Rassmussen of Crockett, this state.

The aged man was taken to the San Antonio Community Hospital by Rassmussen and F. Miller, who accompanied him, and was attended by Dr. Mary Craig Williamson. He was found to be suffering severely from shock, abrasions and bruises and possible internal injuries. He has a family residing at the Los Angeles address.

According to Rassmussen and Miller, Quadara ran across the highway directly in front of their car toward a machine which was parked on the opposite side.

"Over 8,000,000 People"

Approximately 8,000,000 people have been directly benefited by Building & Loan Associations' service.

Are YOU one of the few to still "hold back and wonder" if you should receive 7 per cent for your surplus Savings?

SAFETY & 7%

Protective Building & Loan Ass'n
Head Office, Los Angeles
Ontario Office, Ryon W. Watts, Mgr.
127 West "B" Street, Ontario Phone 1076

AUCTION!

Saturday, May 22nd

2 p. m.

5 Room House

Located at 478 Eighth Ave., UPLAND

Owner a non-resident and orders quick sale to highest approved bidder on the very liberal terms of $150.00 cash, balance $20 per month

—Property is located in one of Upland's most desirable residential sections. Lot is about 48x150 ft.; good garage; chicken corrals; fruit and shade trees; nice lawn; sidewalks and all city improvements and conveniences.

SEE THIS PROPERTY AT ONCE—
—As it must and WILL BE SOLD regardless of probable sacrifice. Don't fail to be on the premises Saturday, May 22, 2 P. M., and name your price.

COL. H. J. CALDWELL

Organization Auctioneer
127 West B St., ONTARIO Phone 1111

BILL SAYS—

To enjoy your summer vacation right, is to have your car in proper condition.

We guarantee to put it in proper condition at a very reasonable charge, under personal supervision.

Goodyear Tires at a reasonable price.

WATERMAN'S GARAGE
Phone 116 132 North Euclid